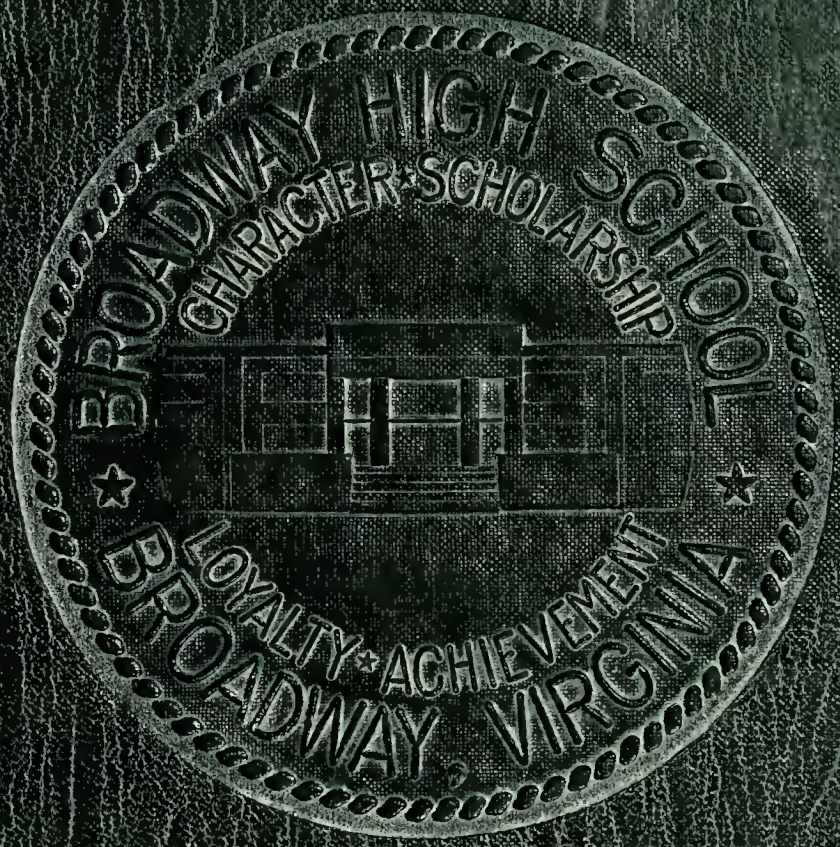

MEMORIES

1960

Digitized by the Internet Archive
in 2019 with funding from
LYRASIS and LYRASIS Members

https://archive.org/details/broadwayhighscho1960broa

Memories 1960

Broadway High School

Broadway, Virginia

Volume VIII

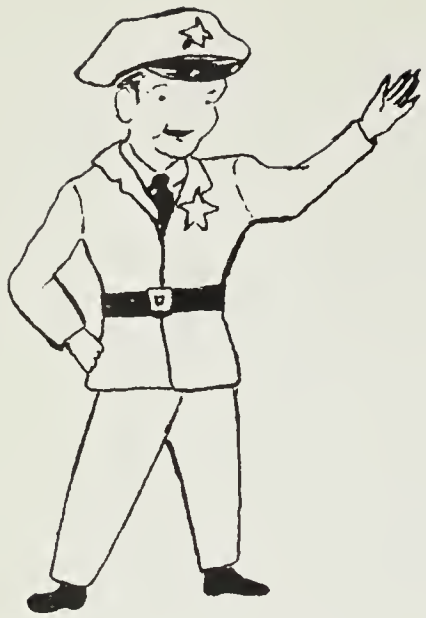

Hello!

I'm

Miles O'Road,

Your Guide

Down The

Roads

And Across The

Bridges

Of High School **Memories**

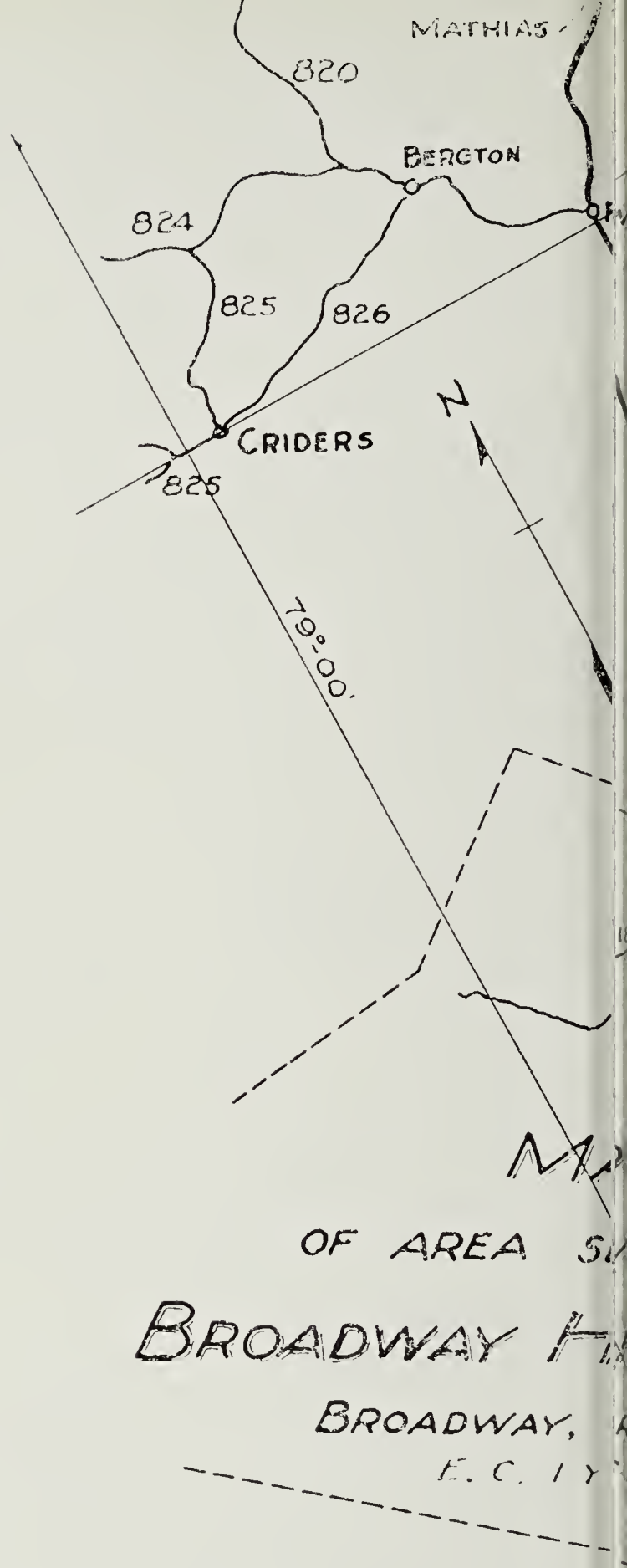

Our school is entrusted with the leaders of tomorrow, the builders of the future. Before each chooses a world-wide road, he must first

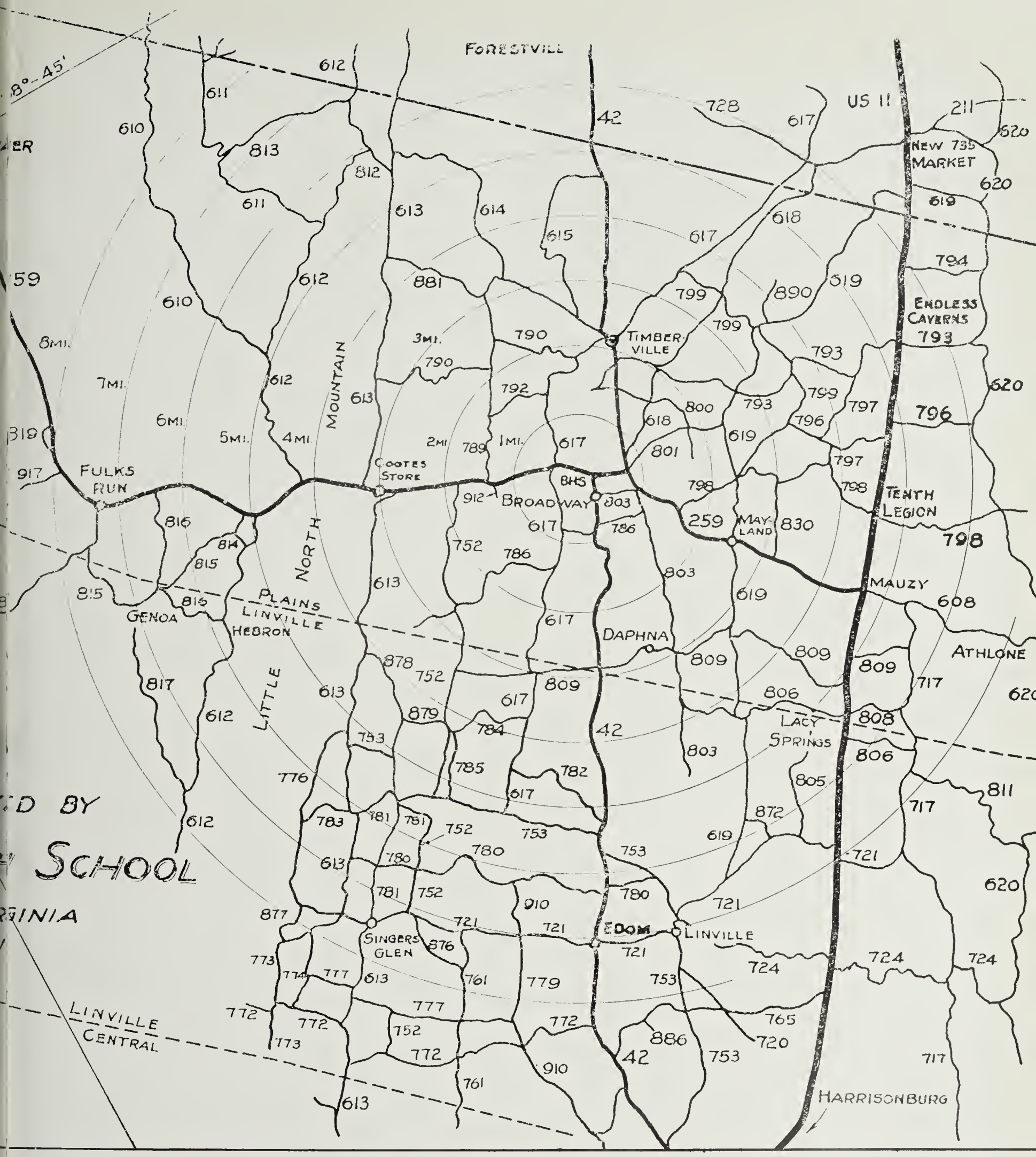

travel the roads to . . . . . Classes

. . . . . to Activities

. . . . . to Experiences –

Memories of high school days.

Our Teachers Are Bridges

that Span

the courses of learning

and the Principal

MR. FRANK HILLYARD is the arch that supports the bridge:

and MRS. BETTY HARRISON, in her calm and efficient way, steadies the structure.

Guidance at B. H. S.

seeks to help the pupil evaluate his potentialities through counselling, studying records, and taking standardized tests.

MRS. REBECCA BRANNER
Guidance
Also teaches English and government

MRS. HAZEL STOUTAMYRE
Guidance
Also teaches English and social studies

in English

pupils develop skills in communication through experiences in oral and written composition.

Teachers pictured: Mrs. Nellie M. Wampler, also Guidance; Mrs. Mary Stuart Bell, also World History; Mrs. Hazel Stoutamyre, also Guidance & Social Studies; Mrs. Betty Turner, also Social Studies; Mrs. Maryella Drury, also Social Studies. These with other English teachers; namely, Mrs. Rebecca Branner, Mrs. Mary Orebaugh, Mrs. Lois Rhodes, and Mr. Paul Rohart, teach a total of twenty-seven English classes.

Paul Lantz writes an essay.

Joyce Mathias speaks to the class.

Beverly Andes presents a report.

in Science

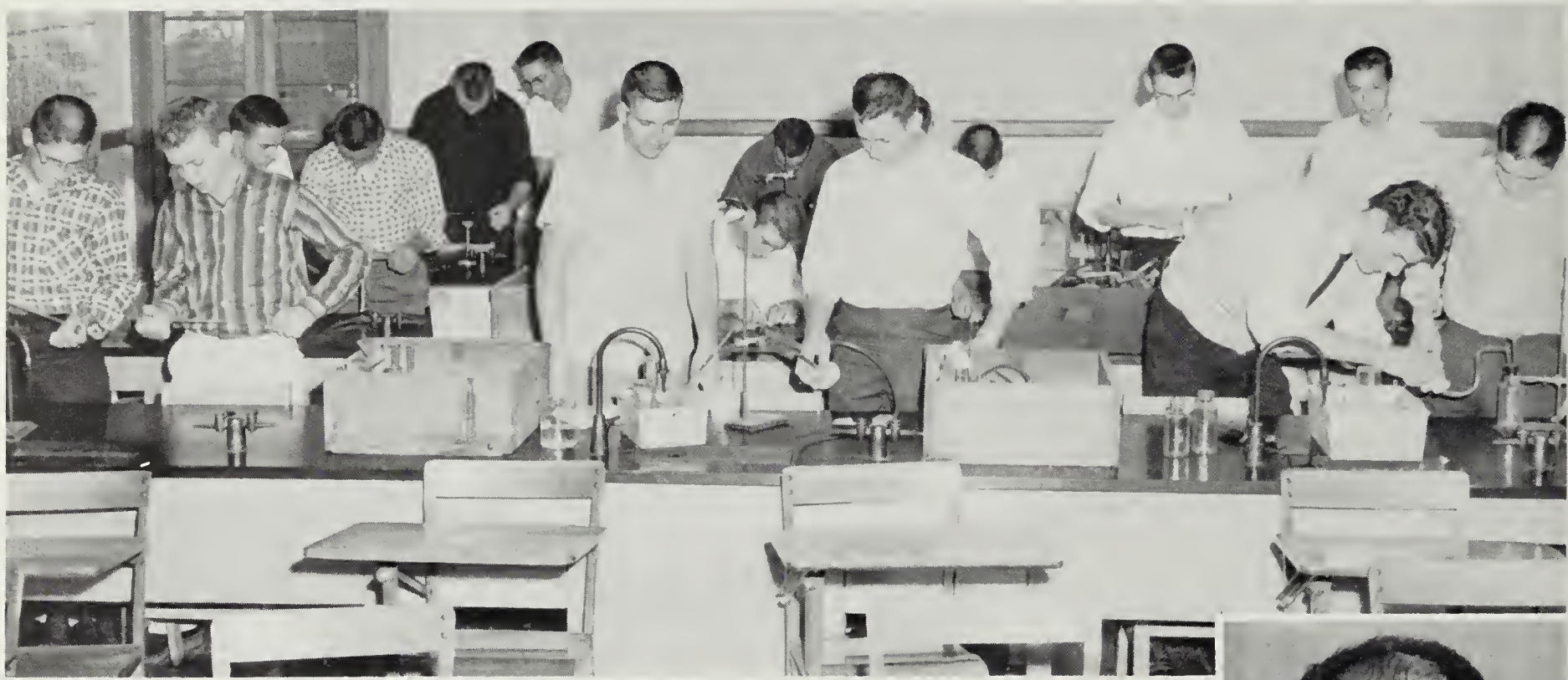

the school offers physics, chemistry, biology, and general science. These courses provide opportunities for acquiring a basic understanding of the scientific achievements of the present age.

MR. WAYNE MYERS
Instructor of chemistry and general science.

MR. GEORGE TEED
Instructor of biology and general science.

MRS. CHARLOTTE RIDINGS, instructor of math and general science, directs a group in a study of local rock specimens.

in Mathematics

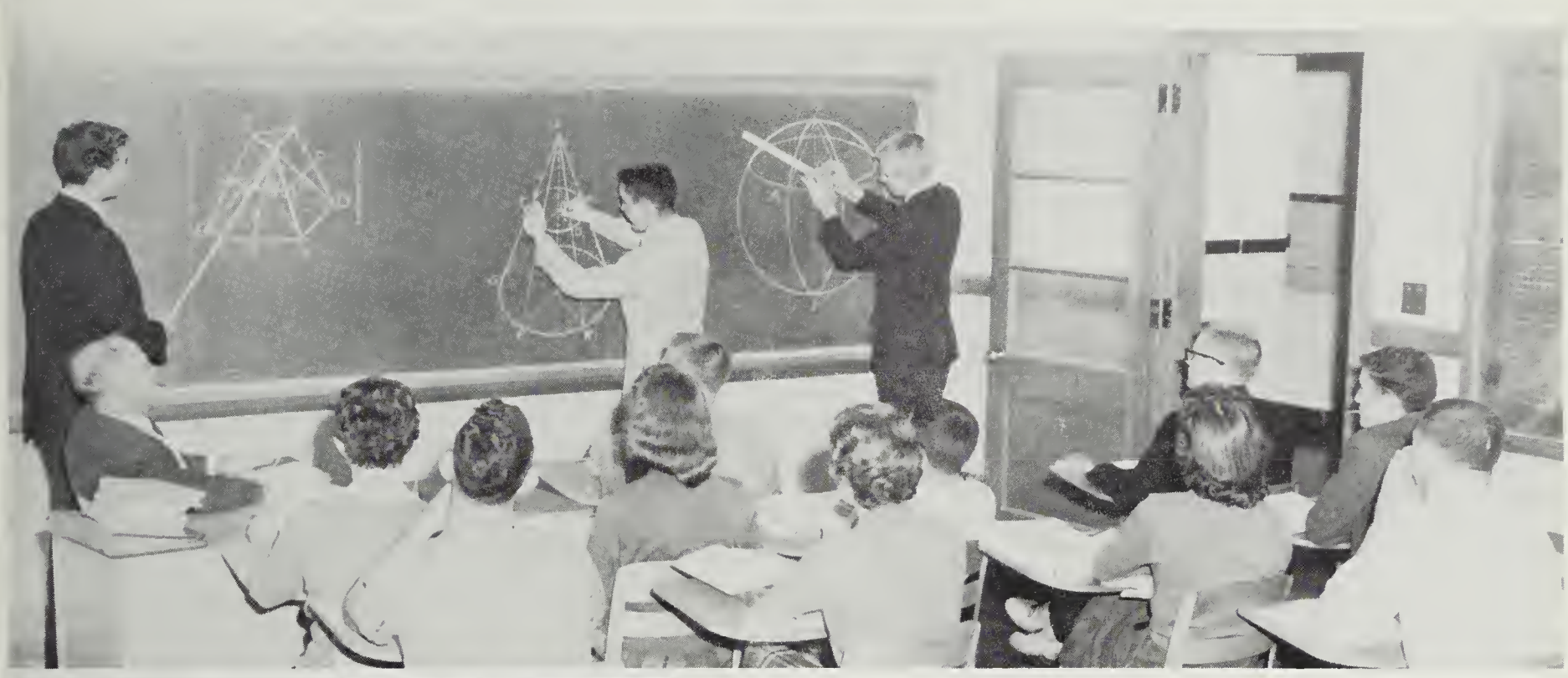

MR. EARL HOLSINGER
Instructor in Advanced Math

MR. PAUL KLINE
Instructor in Algebra

pupils are trained to think analytically in order to solve economic problems in life situations.

MISS MARGARET MARTZ
Instructor in Math and Science

MR. LOWELL ELLETT
Instructor General Math

Billie Freeman works in Ceramics.

Delores Ritchie paints in Oils.

MRS. BERNICE COFFMAN
Instructor

in Art

Eunice Baker sets-up the loom for Weaving.

Bobby Harper, Charles Fulk, Buddy Smith, and Kenneth Fulk prepare posters to advertise the Operetta.

in Business Education

MRS. BETTY S. GENTRY

MRS. FREDA ELFRINK

MRS. VIOLA R. SAGER

369 students strive to develop competent, aggressive business leadership, and to make an intelligent choice of business occupations.

in Social Studies

pupils study the ways of democracy and prepare themselves to assume the rights. privileges. and responsibilities of American citizenship.

MRS. LOIS RHODES
U. S. Government
also English

MR WALTER EYE
U. S. Government
also Latin and Guidance

MRS. MARY OREBAUGH
American History
also English

MR. HARRY BOWERS
American History
and Civics

in the **Library**

Miss Kathryn Bowman

helps Nancy Ritchie

do research work

in Physics, Drafting and Shop

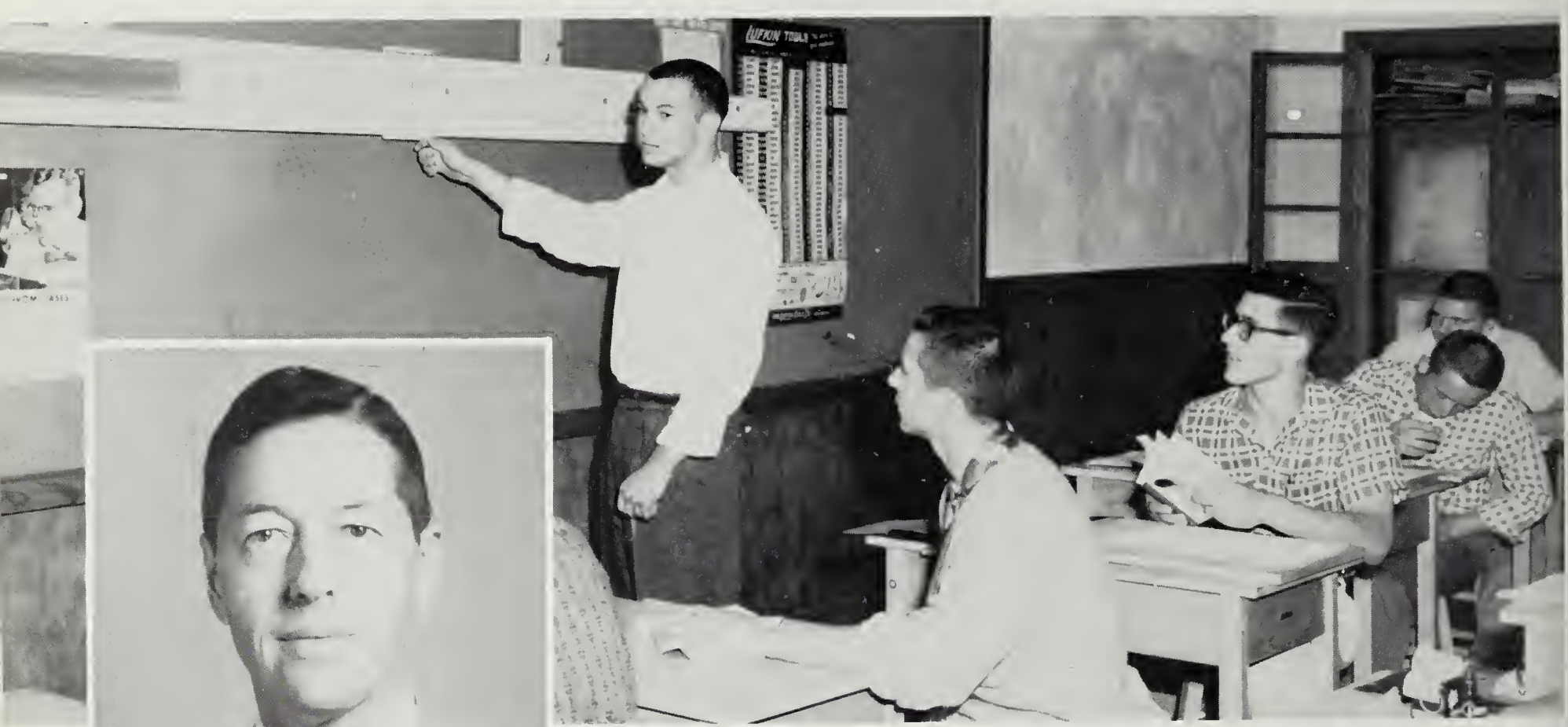

MR. E. CARLYLE LYNCH
trains pupils for specialized careers.

Owen Graves solves a problem with the slide rule.

Stanley Phillips carefully draws a plate.

Shop class works in wood.

in Foreign Languages

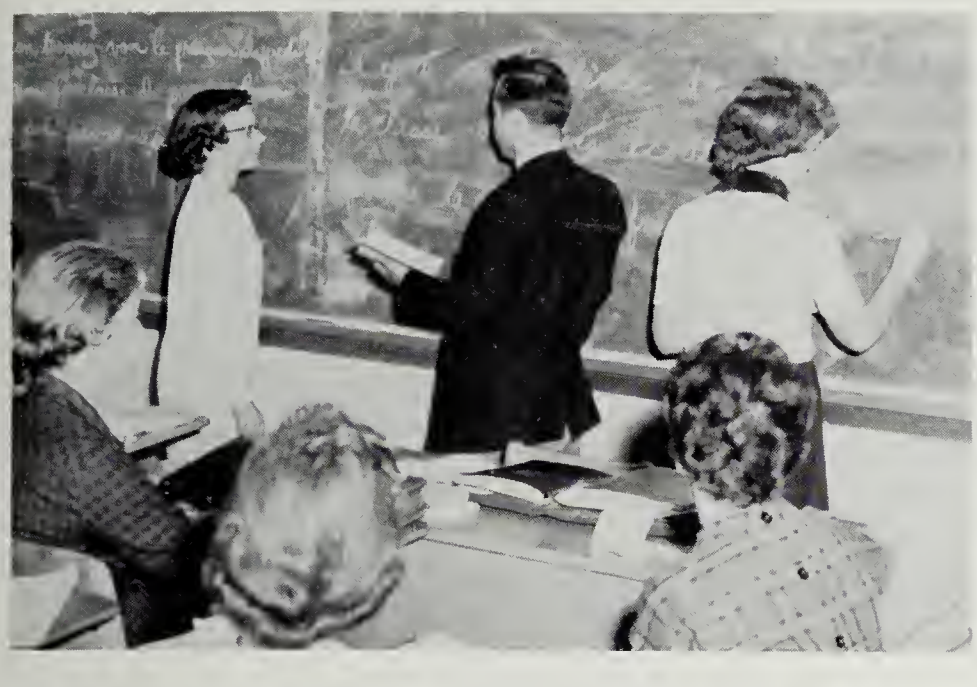

pupils study Latin and French to broaden their scope of communication.

Instructors: MR. WALTER EYE and MR. PAUL ROHART.

in Music Classes

MR. BRANNER gives individual band instructions and MR. MILLER teaches theory of music. Practice teacher is MR. RICHARD BARNES.

in Physical Education

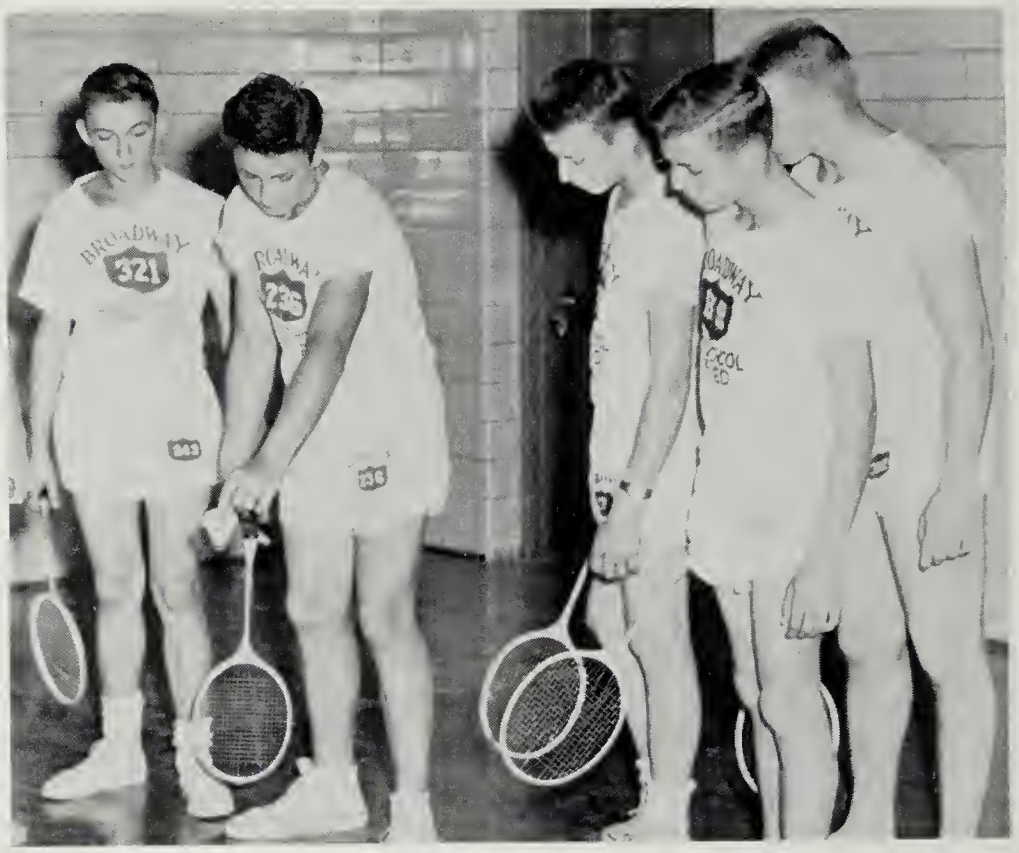

pupils are given an opportunity to develop and improve strength, co-ordination, agility, and endurance leading to overall physical fitness and game skills for use in leisure time.

Teachers:

MR. J. WARD LONG

MR. CARROLL REID

MRS. MARY HOLM

MRS. CAROLYN HUMPHRIES

in Homemaking

MRS. CATHERINE MILLER

MRS. EDITH GOOD

MRS. MILDRED RYDER

girls learn the arts and skills that are necessary in making a house a home.

in Vocational Agriculture

Charles Fulk, E. S. Wine, Beverly Andes and Wayne Moyers study forestry.

Jim Mitchell practices for speech contest.

Leonard Dove is busy with his poultry enterprise.

MR. E. S. Wine
Instructor

MR. I. W. DIEHL
Instructor

boys learn by doing — studying farm problems in the classroom and applying this knowledge to their projects carried at home.

Winners in crops judging: L. Spitzer, B. Brukholder, M. Phillips, K. Fulk, K. Sager, H. Scott, B. Zirk.

Carroll Ryan presenting awards at grain show.

in Economics

Taught by
MR. W. B. WOOLF

students study the principles and practices involved in earning a living and spending an income.

in Distributive Education

pupils learn and earn.

Barbara Driver, D.E. II
at Woolworth's

Davy Fulk
at Leggett's

Elizabeth Emswiler
at Larson's

the New Addition

In the summer of 1959, a new wing to Broadway High School was constructed at the west end of the building. This addition was necessary in order to accommodate an ever-increasing enrollment which is now 925 and is predicted to reach 1,000 by 1962.

These eight rooms house a general music room, two general science laboratories, two physical education rooms, and three general purpose rooms. The style of the rooms is the same as that of the main building but improvements in building materials have added to the modernity of this section. The ceramic tile used in finishing the rooms is a feature that is unique in maintenance. Because of crowded conditions at Broadway Elementary School, 105 seventh graders are occupying the three general purpose rooms until additional provisions are made by the elementary building program of the county.

Provision is made to add a second story to the new section of our building if and when enrollment demands it.

These new rooms are providing greater opportunities for our faculty to interest and challenge the minds of our students.

Each morning twenty-two bright yellow buses transport nine hundred twenty-five pupils from nearby towns and outlying communities. Some travel twenty-five miles to bring us the contributions of varying thoughts, abilities, and potentials that constitute the

Classes

Senior Officers

President	Thomas Fawley
Vice-President	Gary Hoover
Secretary	Julia Fitzwater
Treasurer	John Branner

MOTTO

Two roads diverged in a wood and I —
I took the one less traveled by . . .
— Frost

FLOWER

White Gladolia and Fern

COLORS

Light Green and Silver

A senior has his day.

8:45 A. M.

8:59 A. M.

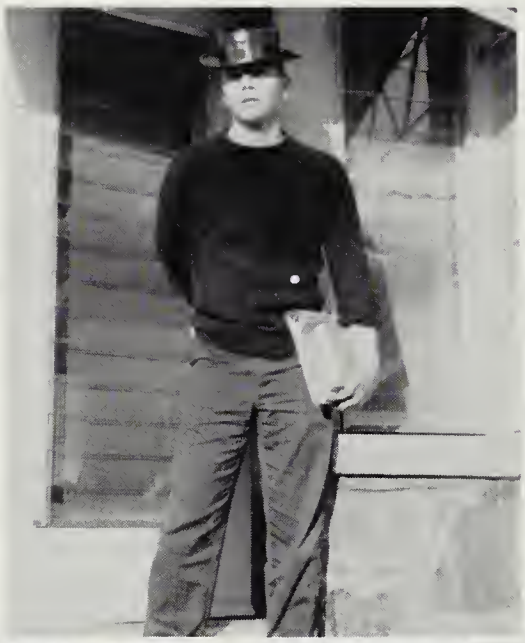

12:45 P. M.

3:15 P. M.

5:30 P. M.

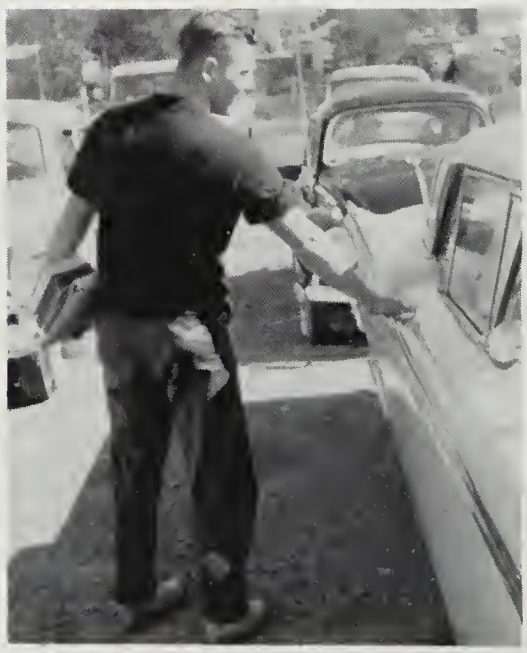

1:30 A. M.

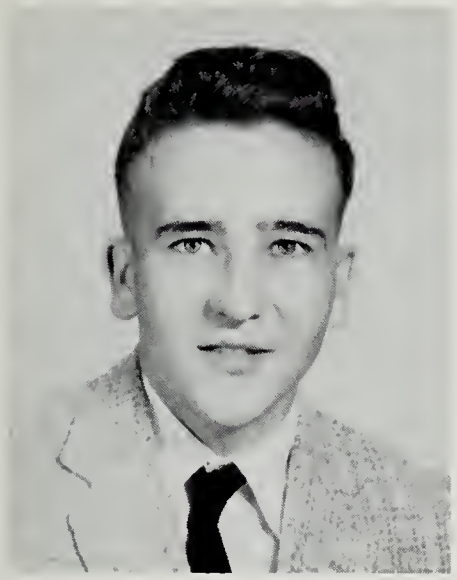

BEVERLY LEE ANDES
Son of
Mr. and Mrs. Ernest Andes
Chorus, F.F.A.

MAXWELL D. BAKER, JR.
Son of
Mr. and Mrs. M. D. Baker
Mechanics

RICHARD LEE BAKER
Son of
Mr. and Mrs. John R. Baker
Band, F.F.A.

JOY ANN BARE
Daughter of
Mr. and Mrs. G. R. Bare
F.H.A., Beautician

Class of 1960

MARY ANNE BOWMAN
Daughter of
Mr. and Mrs. Robert L. Bowman
Chorus, Science, Latin & Dramatic Clubs, Paper Staff

RACHEL MARIE BOWMAN
Daughter of
Mr. and Mrs. James Bowman
F.H.A., Glee Club, Basketball, Safety Patrol

JOHN ROBERT BRANNER
Son of
Mr. and Mrs. John W. Branner
F.F.A., Latin Club, Class Officer

WILLIAM BRANNER
Son of
Mr. and Mrs. Edgar T. Branner
Band, Dance Band, Annual Staff

CAROLYN BREEDEN
Daughter of
Mr. and Mrs. Ernest Lee Breeden
Glee Club, F.H.A., Dramatic Club

JULIAN MADDOX BROCK
Son of
Mr. and Mrs. Julian Henry Brock
Basketball, Student Council, Letterman's Club

LARRY EDWARD BROWN
Son of
Mr. and Mrs. Woodrow Brown
Letterman's Club, Football Manager

MARY ELIZABETH COFFMAN
Daughter of
Mr. and Mrs. Paul Coffman
F.H.A.

MARY ANN COOTES
Daughter of
Mr. and Mrs. Robert L. Cootes
Chorus, Melody Anns, Annual Staff

BETTY MAE CRIDER
Daughter of
Mr. and Mrs. H. L. Crider
Country Music Singer

CHARLOTTE DOVE
Daughter of
Mr. and Mrs. Baylor Dove
Basketball, Band

LEONARD DOVE
Son of
Mr. and Mrs. Justin Dove
F.F.A.

MARIE DOVE
Daughter of
Mr. and Mrs. Justin Dove
F.H.A.

PATSY ANN DOVE
Daughter of
Mr. and Mrs. William Dove
Airline Stewardess

BARBARA DRIVER
Daughter of
Mr. and Mrs. Harry E. Driver
F.H.A., Basketball, D.E., Science, Dramatic Clubs

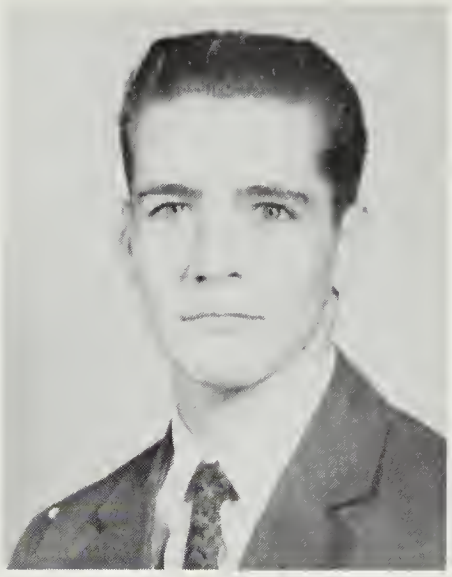

E. FRANKLIN EARLY
Son of
Mr. and Mrs. Ernest F. Early
Football, Basketball, F.F.A., Letterman's Club

GROVER STEPHAN EMSWILER
Son of
Mr. and Mrs. Melvin Emswiler
Chorus, Dramatic, Letterman's Clubs, Varsity Manager

SHIRLEY FISHER
Daughter of
The Rev. and Mrs. M. W. Fisher
Chorus, Dramatic and Science Clubs, Paper Staff

Class of 1960

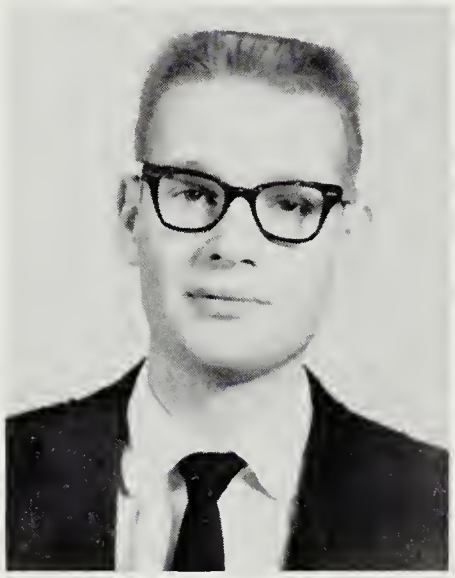

THOMAS M. FAWLEY II
Son of
Mr. and Mrs. Thomas Fawley
Band, Annual Staff, Class President

JULIA ANN FITZWATER
Daughter of
Mr. and Mrs. Melvin H. Fitzwater
Basketball, Chorus, Dramatic Club, Annual Staff, Class Officer

SARAH FITZWATER
Daughter of
Mr. and Mrs. Andrew D. Fitzwater
Science, Dramatic, and Latin Clubs, Band, Student Council, Paper Staff

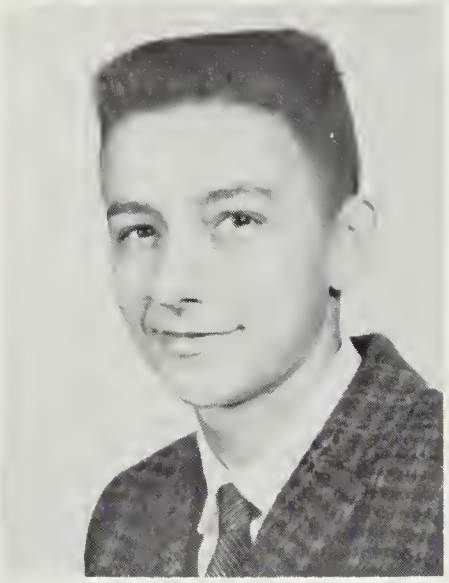

STANLEY NELSON
FITZWATER
Son of
Mr. and Mrs. Nelson Fitzwater
F.F.A., Chorus, School Patrol.

DUDLEY HALE FLEMING
Son of
Mr. and Mrs. H. J. Fleming
Minister.

BILLIE LOUIS FREEMAN
Daughter of
Mr. and Mrs. W. H. Freeman
Annual Staff, Band, Art.

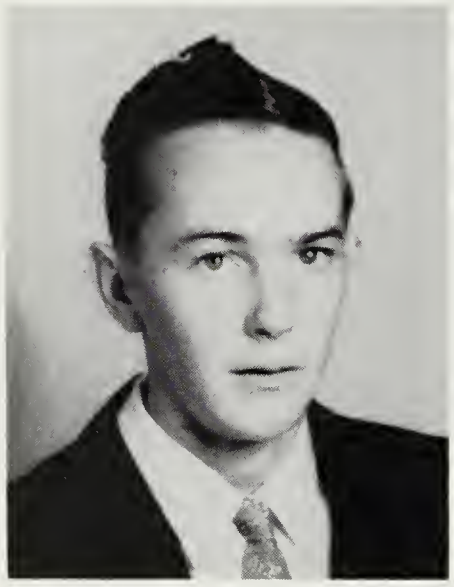

ROGER EDWARD FRENCH
Son of
Mr. and Mrs. Ray French

Class of 1960

CHARLES ERNEST FULK
Son of
Mr. and Mrs. Edward F. Fulk

MARTHA JANE FULK
Daughter of
Mr. and Mrs. Clory Fulk

JUDITH EARLENE FULK
Daughter of
Mr. and Mrs. Lloyd N. Fulk
Glee Club, Basketball, Dramatic Club.

WILMA LEE FULK
Daughter of
Mr. and Mrs Charles E. Fulk
Student Council, Dramatic Club, Paper Staff, Chorus.

YVONNE JENKINS FULK
Daughter of
Mrs. Ethel Jenkins
Housewife

DAVID SAMUEL GEIL
Son of
Mr. and Mrs. P. D. Geil
Football, Letterman's Club

SANDRA WAYNE GETZ
Daughter of
Mr. and Mrs. Turner Getz
Chorus, Basketball, Student Council, Latin Club

JANET CAROLINE GOOD
Daughter of
Mr. and Mrs. E. Ray Good
F.H.A. Officer

Class of 1960

MARY ALICE GOOD
Daughter of
Mr. and Mrs. Elmer Good
Chorus, Student Council, Basketball

MARY SUE GOOD
Daughter of
Mr. and Mrs. Ray W. Good
Girls' Glee Club, Student Council

OWEN DAUGHERTY GRAVES
Son of
Dr. and Mrs. A. W. Graves
Student Council, Class Officer, Basketball, Football

BUDDY FRANK HARRISON
Son of
Mr. and Mrs. F. H. Harrison, Jr.
Student Council, Football, Baseball, Track

PATRICIA PRICE HENSLEY
Daughter of
Mr. and Mrs. Chesley Price

JUDY LOUISE HOLSINGER
Daughter of
Mr. and Mrs. Melvin P. Holsinger
Chorus, Science Club, Cheerleader, Annual Staff

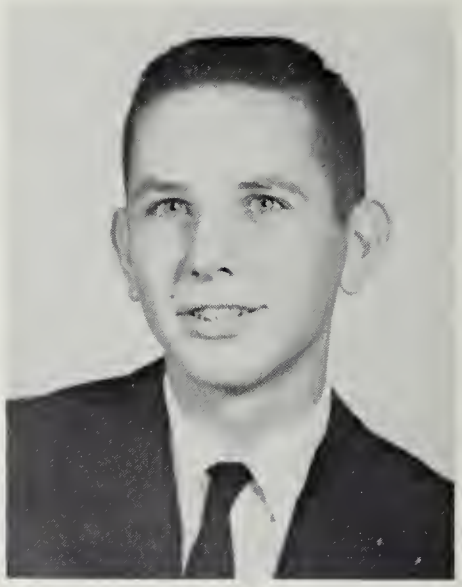

GARY DEAN HOOVER
Son of
Mr. and Mrs. Lloyd Hoover
Vice-president of Senior Class

JOAN IRENE HOTTINGER
Daughter of
Mr. and Mrs. M. F. Hottinger
Glee Club

JANET RAYE IKENBERRY
Daughter of
Mr. and Mrs. Howard H. Ikenberry
Chorus, Science and Dramatic Clubs, Student Council, Paper Staff

Class of 1960

YVONNE GENEVIEVE HOTTINGER
Daughter of
Mr. and Mrs. George Hottinger
Latin Club

JOYCE LINDA KEISTER
Daughter of
Mr. and Mrs. C. L. Keister
Chorus, Basketball, Cheerleader

CAROL MARIE KELLER
Daughter of
The Rev. and Mrs. William D. Keller
Dramatic Club

BONNIE LOU KENNEDY
Daughter of
Mr. and Mrs. H. S. Kennedy
Art, Home Economics

YOLANDA JEAN KENNEDY
Daughter of
Mr. and Mrs. Everett Kennedy
Girls' Glee Club, Latin Club

JO ANN KLINE
Daughter of
Mr. and Mrs. Earl Kline
Paper Staff, Glee Club, F.H.A.

LEATRICE ELLEN KNIGHT
Foster Daughter of
Mr. and Mrs. Marvin Dean
Chorus, WACS

Class of 1960

THELMA MARIE LAM
Resides with
Mr. and Mrs. L. P.
Fitzwater, Jr.
Airline Hostess

CATHERINE LANTZ
Daughter of
Mr. and Mrs. Herman Lantz
F.H.A.,

DANNY PAUL LANTZ
Son of
Mr. and Mrs. J. D. Lantz
J.V. Football

MARGARET ANNE LANTZ
Daughter of
Mr. and Mrs. Dwight Lantz
Chorus, Melody Anns, Dramatic
and Science Clubs

PAUL LANTZ
Son of
Mr. and Mrs. Lora Lantz
F.F.A.

JANICE DEAN LEE
Daughter of
Mr. and Mrs. J. Wilson Lee
Chorus, Annual Staff

RONALD WAYNE LEMONS
Son of
Mr. and Mrs. Sterling H. Lemons
Chorus, Football

REBECCA LOU LESTER
Daughter of
Mr. and Mrs. I. E. Lester
Paper Staff, Chorus, Dramatic Club, Annual Staff

Class of 1960

GROVER CLARENCE LISKEY
Son of
Mr. and Mrs. Robert A. Liskey
Football, Science, Letterman's Club

PHYLLIS SUE LOHR
Daughter of
Mr. and Mrs. Ralph W. Lohr
Glee Club, D.E. Club

PEGGY JEAN LONG
Daughter of
Mr. and Mrs. Ralph R. Long
D.E. Club, Student Council, Glee Club

JOYCE FAYE MATHIAS
Daughter of
Mr. and Mrs. L. A. Mathias
F.H.A., Glee Club

SUE CLOUDE MITCHELL
Daughter of
Mr. and Mrs. Charles Cloude
Housewife

NELSON LEE MONGOLD
Son of
Mr. and Mrs. Otis Mongold
D.E. Club

BEVERLY LOUISE MORRIS
Niece of
Mr. and Mrs. Lewis Martz
Chorus, Annual Staff

EUGENE BOYD MOYERS
Son of
Mr. and Mrs. Joseph Moyers
Safety Patrol

Class of 1960

LEONARD D. MOYERS
Son of
Mr. and Mrs. Chester W. Moyers
Baseball, Football, F.F.A., Letterman's Club

LINDA LOU OREBAUGH
Daughter of
Mr. and Mrs. Marcus C. Orebaugh
Chorus, F.H.A., Majorette, Annual Staff

WAYNE ARTHUR MOYERS
Son of
Mr. and Mrs. J. L. Moyers
F.F.A.

INA GRACE NESSELRODT
Daughter of
Mr. and Mrs. Russell Nesselrodt
Nursing

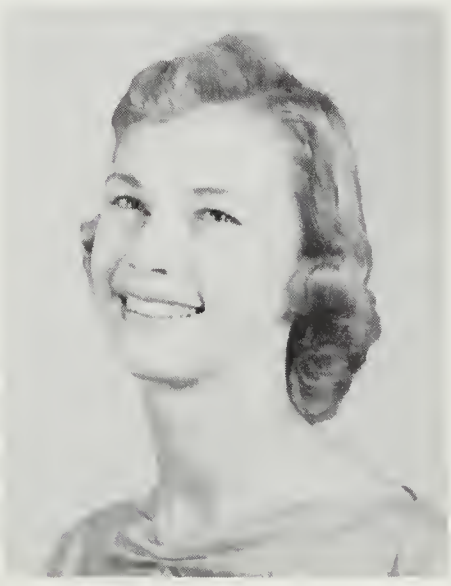

SUSAN NEAL OREBAUGH
Daughter of
Mr. and Mrs. Raymond S. Orebaugh
Band, Majorette, Latin and Science Clubs, F.H.A. Officer, Editor of Annual

STEVEN ANTHONY PATTEE
Son of
Mr. and Mrs. Donald Pattee
Chorus, Varsity Manager

GENEVA ELIZABETH PHILLIPS
Daughter of
Mr. and Mrs. Everette E. Phillips
Chorus, D.E., Dramatic and Science Clubs, Annual Staff

LINDA ANN PHILLIPS
Daughter of
Mr. and Mrs. Clarence A. Phillips
Chorus, Dramatic and Science Clubs, Basketball, F.H.A.

Class of 1960

STANLEY GENE PHILLIPS
Son of
Mr. and Mrs. J. R. Phillips
Chorus, Safety Patrol, F.F.A.

ANN HELEAH RENALDS
Daughter of
Mr. and Mrs. Richard R. Renalds
Chorus, Dramatic, Latin and Science Clubs, Editor of School Paper, Class Officer

CLARENCE WESLEY PINER
Son of
Mrs. Margaret Lokey
Dramatic Club

RALPH ERVIN REEDY
Son of
Mr. and Mrs. Ward Reedy
F.F.A.

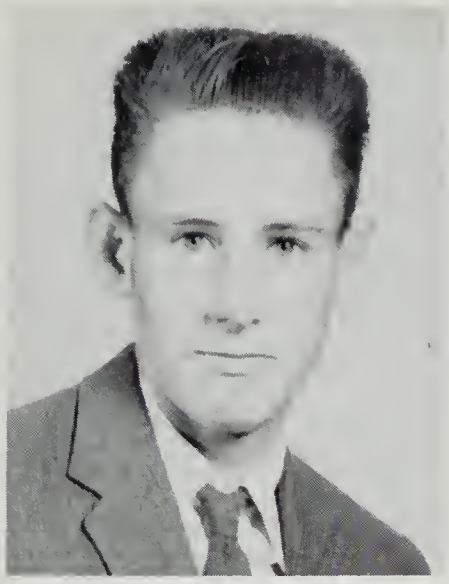

DALE MC CLELLAN
REXRODE
Son of
Mr. and Mrs. Richell Rexrode
Safety Patrol

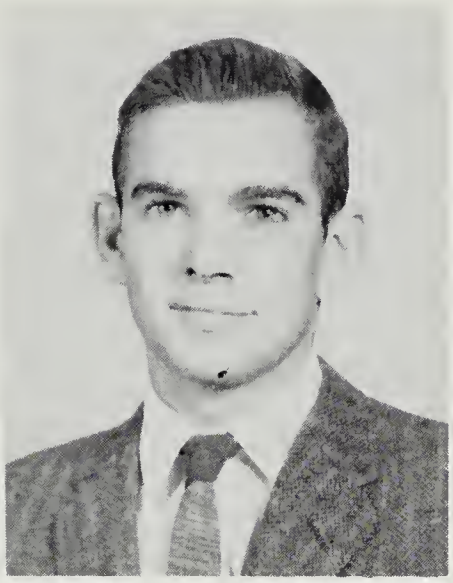

STUART LEROY RHODES
Son of
Mr. and Mrs. Lee Roy Rhodes
F.F.A., Football

JESSICA JEAN RICHMON
Daughter of
Mrs. Clorene Fadley.
Mr. Bertelle Richmon
Band, Dramatic Club, Basketball, Annual Staff

CLARA ANN RITCHIE
Daughter of
Mrs. Hazel Ritchie
Chorus, Melody Anns, Student Council

Class of 1960

DELORES JEAN RITCHIE
Daughter of
Mr. and Mrs. Grover Ritchie
Paper Staff, Annual Staff

DOTTIE ANNAS RITCHIE
Daughter of
Mr. and Mrs. E. L. Ritchie
Chorus, F.H.A.,Latin Club

GWENDOLYN GAY RITCHIE
Daughter of
Mr. and Mrs. John Ritchie
Glee Club

MARLENE DORIS RITCHIE
Daughter of
Mr. and Mrs. Waldo Ritchie
F.H.A.

NANCY RUTH RITCHIE
Daughter of
Mr. and Mrs. Charles Ritchie
Glee Club, F.H.A., Student Council, Class Officer

SHIRLEY ANN RITCHIE
Daughter of
Mr. and Mrs. Grover Ritchie
Social Work

TRENTON COOPER RITCHIE
Son of
Mr. and Mrs. Cleatus E. Ritchie
Football, and Track

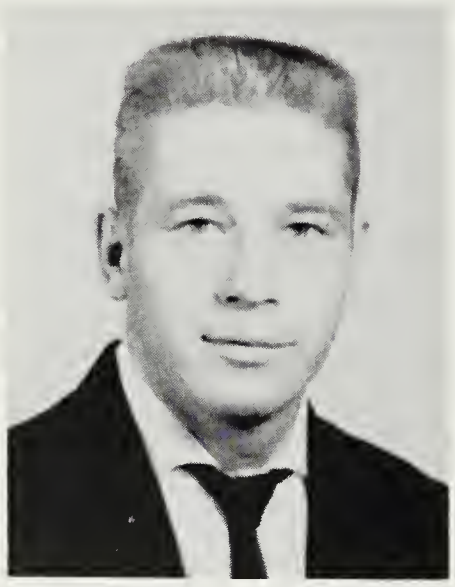

WILLIAM I. RITCHIE, JR.
Son of
Mrs. Ruia Ritchie
Chorus, Class Officer, Football, Baseball, Student Council

CARROLL RODNEY RYAN
Son of
Mr. and Mrs. Rodney Ryan
F.F.A., D.E. Club

BARBARA ANN RUNION
Daughter of
Mr. and Mrs. Stanford Runion
Chorus, Cheerleader, Class Officer, Student Council, Science and Dramatic Clubs, Annual Staff

RICHARD WAYNE RYAN
Son of
Mr. and Mrs. Berlin O. Ryan
Band, F.F.A., D.E. Club

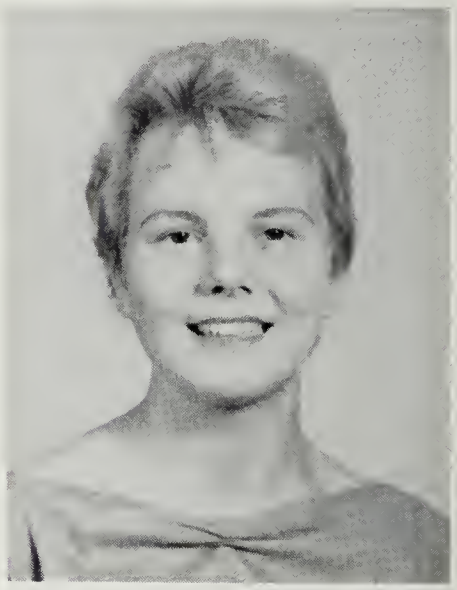

MILDRED ANN RUNION
Foster Daughter of
Mr. and Mrs. Kenneth Estep
F. H. A.

BLAINE RAYE RYMAN
Son of
Mr. and Mrs. Elwood W. Ryman
Letterman's Club, Varsity Manager

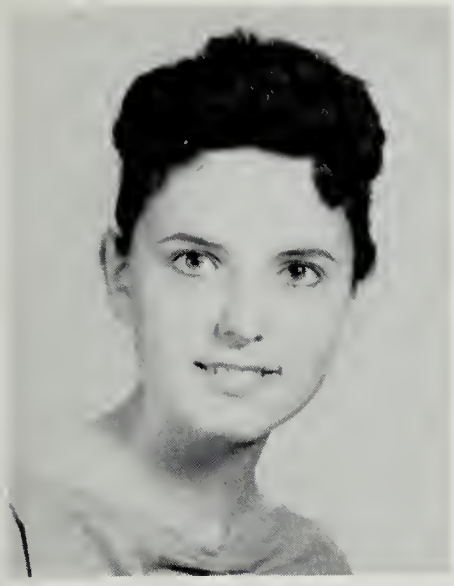

MARCIA LEE SCHULER
Daughter of
Mr. and Mrs. Robert Schuler
Chorus, Dramatic, Latin, and Science Clubs

JAMES RAY SHIRKEY
Son of
Mr. and Mrs. Norman Shirkey
Football, Baseball, Letterman's Club

JOYCE SHOEMAKER
Daughter of
Mr. and Mrs. Carl Shoemaker
F.H.A.

RICHARD LEE SHOEMAKER
Son of
Mr. and Mrs. G. W. Shoemaker
Chorus, Letterman's Club, Basketball, Baseball, F.F.A.

Class of 1960

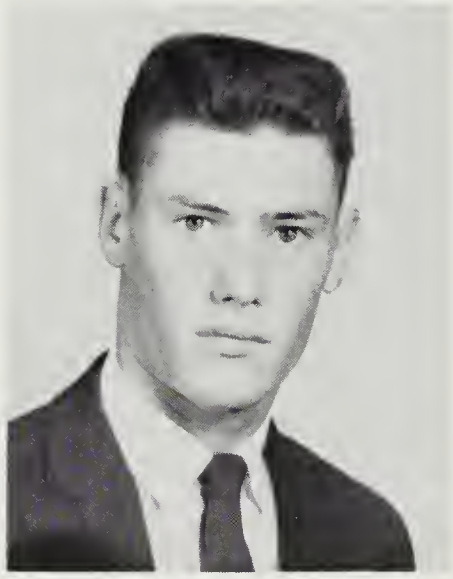

GLEN ELWOOD SHOWALTER
Son of
Mr. and Mrs. Howard D. Showalter
Student Council, Letterman's Club, Football, Baseball, F.F.A.

WILLIAM ROSCOE SIMMONS
Son of
Mr. and Mrs. F. R. Simmons
D.E. Club

CARROLL LEE SMITH
Son of
Mr. and Mrs. H. Berlin Smith
F.F.A.

JANET EILEEN SPITZER
Daughter of
Mr. and Mrs. Garland V. Spitzer
Chorus, Student Council, Annual Staff

PATRICIA ANN
STRAWDERMAN
Granddaughter of
Mrs. J. W. Strawderman
Chorus, Dramatic Club, Paper Staff

PHALA ANN SUMMERS
Sister of
Mr. Sherman Summers
F.H.A.

ALICE GENEVA TURNER
Daughter of
Mr. and Mrs. Adam Turner
Student Council, Class Officer, Annual Staff

WANDA LOUISE TURNER
Daughter of
Mr. and Mrs. John L. Turner
Chorus, Science, Dramatic, and Latin Clubs, Annual and Paper Staffs

BETTY JUNE TUSING
Daughter of
Mr. and Mrs. Stern Tusing
Annual Staff, Class Officer, Basketball, F.H.A.

JUDY MAE TUSING
Daughter of
Mr. and Mrs. C. W. Tusing
Chorus, Science and Dramatic Clubs, F.H.A., Student Council, Annual and Paper Staffs

NANCY JEAN TUSING
Daughter of
Mr. and Mrs. Calvin Tusing
Chorus

RONALD LEE TUSING
Son of
Mr. and Mrs. Reuel Tusing
Mechanics

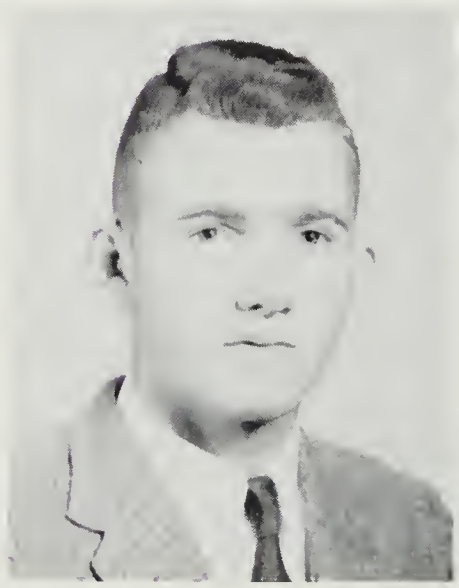

MARTHA JANE VESTAL
Daughter of
Mr. and Mrs. N. L. Taylor
Latin and Science Clubs, F.H.A.

MADGE EVELYN WAMPLER
Daughter of
Mr. and Mrs. Leo Wampler
Chorus, Dramatic Club, Varsity Manager, Annual Staff

RONALD ELWOOD WHETZEL
Son of
Mr. and Mrs. Raymond T. Whetzel
Chorus

LINDEN LEE WHITE
Son of
Mr. and Mrs. Shirley White
Chorus, F.F.A., Class Officer, Latin Club, Basketball, President of Student Council

BEVERLY IVAN WHITMER
Son of
Mr. and Mrs. Ivan Whitmer
Chorus, Basketball, Letterman's Club

Class of 1960

FAY GERALDINE WHITMIRE
Daughter of
Mr. and Mrs. Dave Whitmire
Glee Club

GAY ARLENE WHITMIRE
Daughter of
Mr. and Mrs. Dave Whitmire
Glee Club

LAWRENCE FREDERICK WILT
Son of
Mr. and Mrs. Boyd Fink
Student Council, Class Officer

DORSEY PRICE WITTIG
Son of
Mr. and Mrs. Ivan P. Wittig
Band, Letterman's Club, Football, Varsity Manager

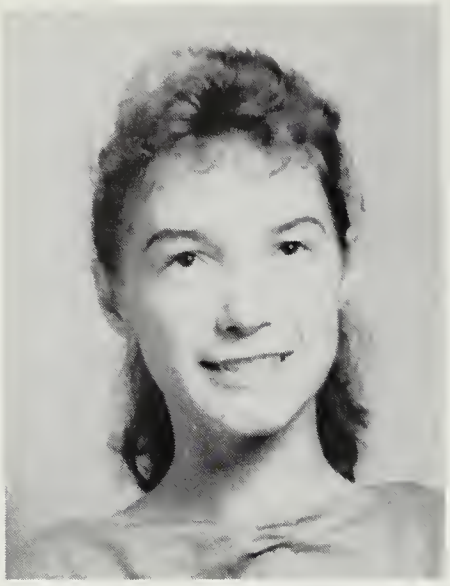

DONNA SUE WOODSON
Daughter of
Mr. and Mrs. Charles Woodson
Band, Paper Staff, Science Club.

DANIEL PEYTON YANCEY
Son of
Mr. and Mrs. D. P. Yancey
Chorus, Dramatic Club, Football, Track.

ROBERT ALDEN YANKEY
Son of
Mr. and Mrs. Lewis H. Yankey
Baseball, Track.

DOROTHY MELINDA ZIGLER
Daughter of
Mr. and Mrs. Wade H. Zigler, Junior.
Glee Club, D.E. Club.

Class of 1960

EVELYN ZIGLER
Daughter of
Mr. and Mrs. Wade H. Zigler, Junior.
Glee Club, D.E. Club.

FLORA ELLEN ZIRK
Daughter of
Mr. and Mrs. N. R. Zirk
Chorus, Science Club. Annual Staff.

DOUGLAS KEITH ZIRKLE
Son of
Mr. and Mrs. John P. Zirkle
Art, Drafting.

LEW ARDEN ZIRKLE
Son of
Mr. and Mrs. O. N. Zirkle
F.F.A.

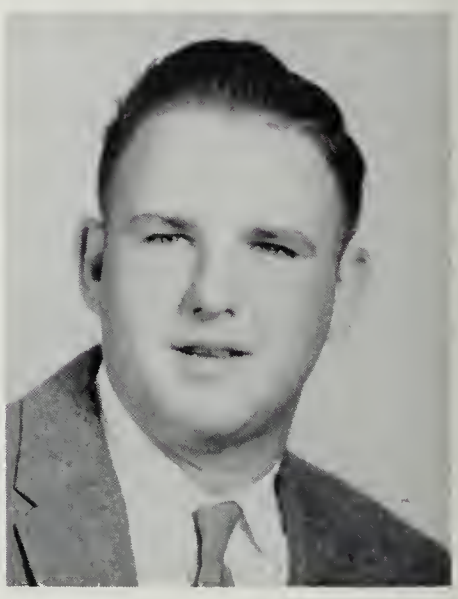

Underclassmen

Class of 1961

President
Miller Davis

Vice-President
Jesse Fulk

Secretary
Barbara Hinegardner

Treasurer
Harley Smith

James Alger
Dianne Armentrout
Edith Baker
Eunice Baker
Douglas Bare
David Behrens

Sue Biller
Billy Boleyn
Thelma Bolton
Lanny Branner
Mary Jane Branner
Roger Brown

Class of 1961

Phillip Bushong
Paula Carper
Catherine Cave
Ellen Cline
Jo Ann Craun
Blanche Crider

Jane Crim
Donnie Davis
Miller Davis
Ronnie Davis
Wilmer Davis
Ariel Dean

Elaine Dean
Harry Deavers
Sandra Delawder
Judy Depoy
Larry Dickerson
Kerlyn Dodd

Shirley Donovan
Delmar Dove
Eleanor Dove
Elizabeth Emswiler
Phyllis Eye
Sandra Fawley

Davy Fulk
Jesse Fulk
Kenneth Fulk
Larry Fulk
Mary Lou Fulk
Richard Fulk

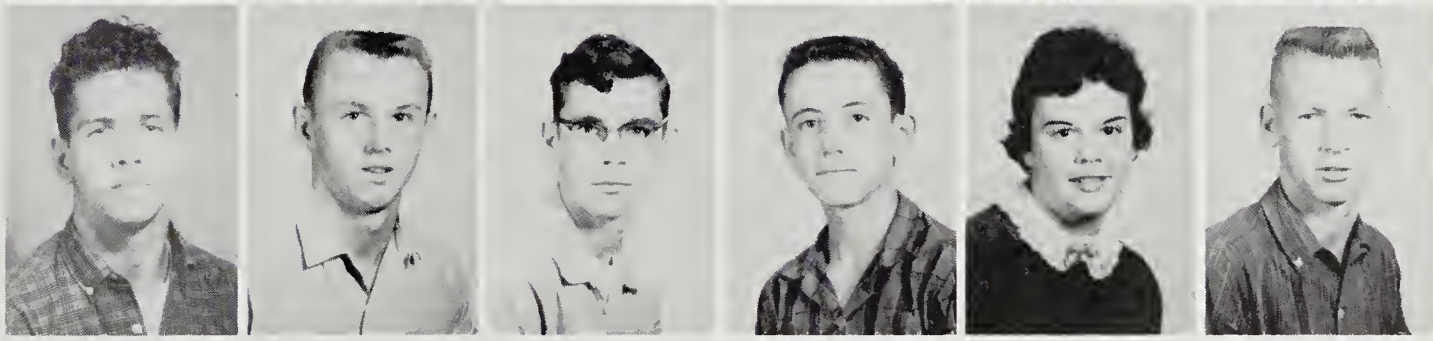

Mearl Gordon
Elaine Halterman
Ronald Harpine
Lynn Harrison
Dale Hartman
Barbara Hinegardner

Delmas Hinkle
Ruby Holloman
Barbara Holsinger
Jerry Holsinger
Tommy Holsinger
Maynard Hoover

Class of 1961

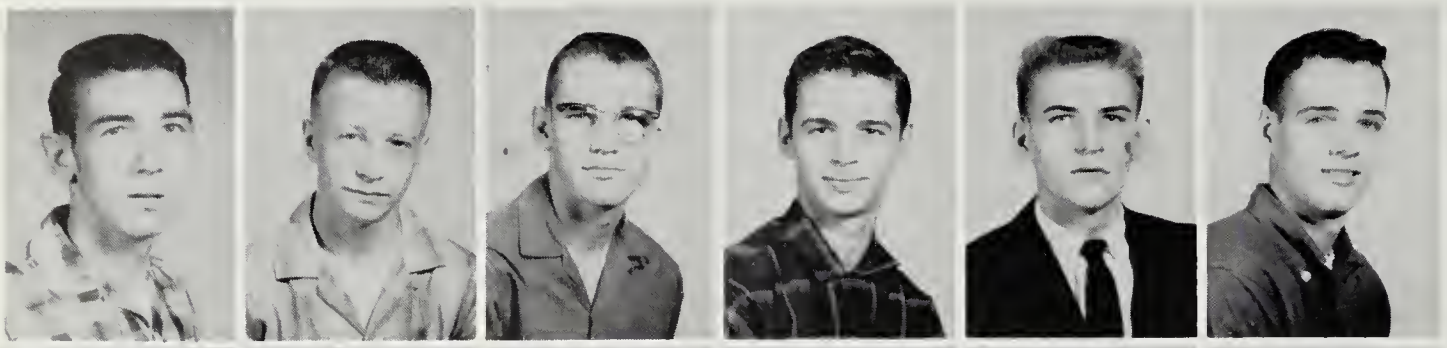

Wayne Hottinger
Edwin Huffman
Robert Hughes
Harold Kephart
Donnie Kipps
Ronnie Kipps

Roy Kipps
Sandra Kratzer
Jean Kuykendall
Virginia Lam
Dorothy Lantz
Phillis Lantz

Alan Lawson
Patsy Lawson
Gloria Layman
Glenda Lindamood
Weldon Liskey
Frances Litten

James Litten
Oscar Litten
Ruth Lofton
Dorothy Lohr
Patsy Lohr
Alice Long

Franklin Long
Brenda Messick
Peggy Miller
Eddie Minnick
Jimmy Mitchell
Mildred Mongold

Janet Morris
Alice Mundy
Doris Nesselrodt
Charles Nicholas
Elwood Price
Doris Pye

Mary Reid
Elizabeth Ridings
Robert Ritchie
Winifred Ritchie
Homer Scott
John Sellers

Class of 1961

Shirley Sellers
Judy Sharpe
Dorothy Shaver
Pat Shaver
Gary Shell
Aurelia Shifflet

Doris Shoemaker
Linda Shoemaker
Harley Showalter
Donald Simmers
Gary Simmers
Bonnie Smith

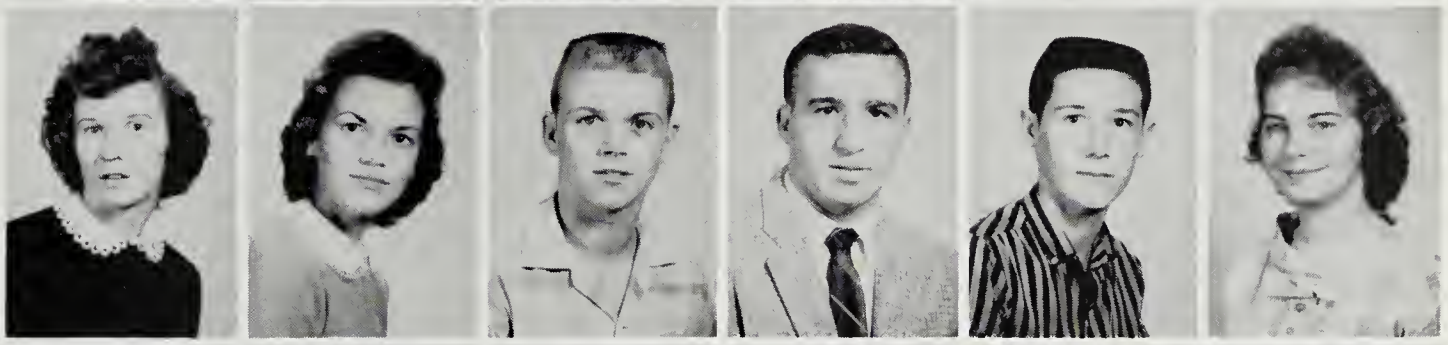

Buddy Smith
Gloria Smith
Kenneth Stroop
Robert Summers
Wilbur Terry
Charles Thomas

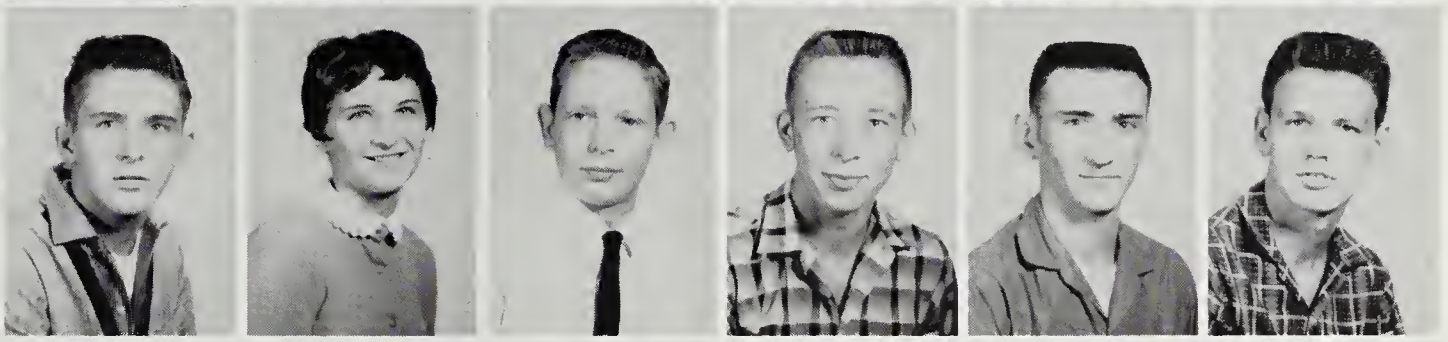

Gary Trumbo
Larry Trumbo
Jean Turner
Nelson Turner
Faye Tussing
Mary Sue Vestal

Jean Walker
Janet Walton
Sammy Wampler
Tommy Wease
Fred White
Phoebe Whitmer

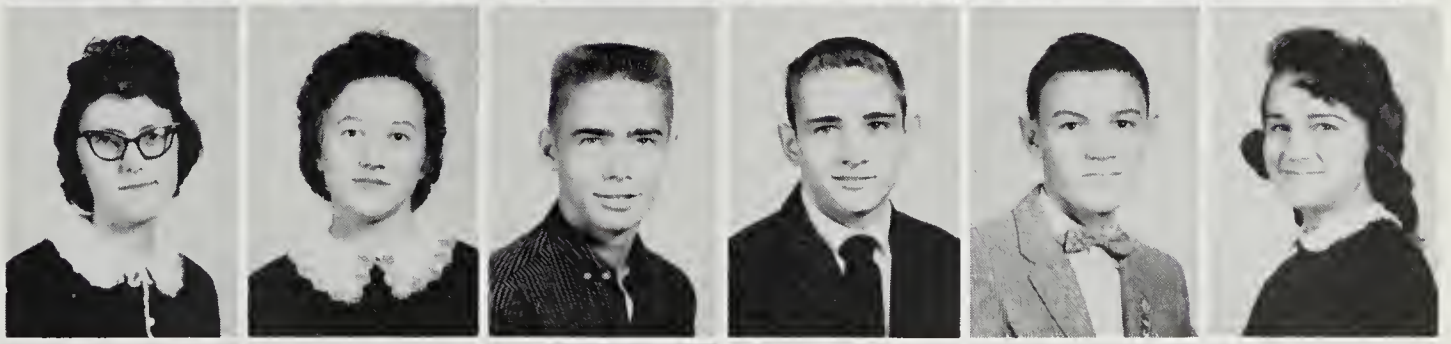

Linda Wichael
Faye Wilt
Howard Wimer
Mary Wine
Gilbert Woody
Harold Yankey

Mary Yankey
Sue Yankey
Eddie Young
Berlin Zirk

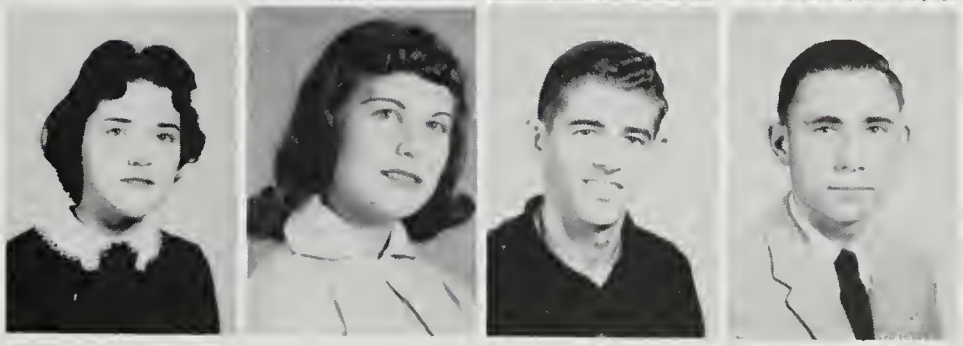

Class of 1962

Class Officers

President
Tommy Hoover

Vice-President
Dick Shank

Secretary
Marlene Renalds

Treasurer
Steve May

Donald Alexander
Jerry Alger
Linda Arehart
Drema Atkinson
Charles Baker
David Baker
Miriam Bettinger

Roger Bible
Linda Biller
Peggy Biller
Noel Bowman
Roy Bowman
Wayne Boyers
Donald Bradfield

Sidney Brainard
Bill Branner
Johnny Branner
Joyce Branner
Anna Buracker
Carolyn Burkett
Bruce Burkholder

Carolyn Carr
Maxine Carr
Beverly Clark
Nolan Cline
William Comer
Larry Davis
Ronnie Davis

Class of 1962

James Dove
Lona Dove
Rheda Dove
Susan Dove
Gary Driver
Frederick Early
Karen Eaton

Karen Fairweather
Gay Fink
Wanda Fink
Elizabeth Frank
Deitra Freeman
Betty Lou Fulk
Johnnie Fulk

Joyce Fulk
Floyd Fulk
Paul Garber
Sara Garber
Steve Garber
Charles Gladwell
Carole Harley

Yvonne Harley
Bobby Harper
Bobby Harrison
Gloria Hill
Patsy Hinkle
Howard Hollar
Lee Holsinger

Sharan Holsinger
Tommy Hoover
Dianne Huffman
Juanita Jenkins
Mary Ann Keller
Mable Kipps
Cherrill Kline

Bradley Knupp
Edward Knupp
Virginia Knupp
Geraldine Lam
Sharan Lam
Virginia Lam
Trudy Landis

Alma Lantz
Dennis Lantz
Richard Lantz
Ronald Lawson
Joyce Lillard
Sara Lindamood
Anna Lofton

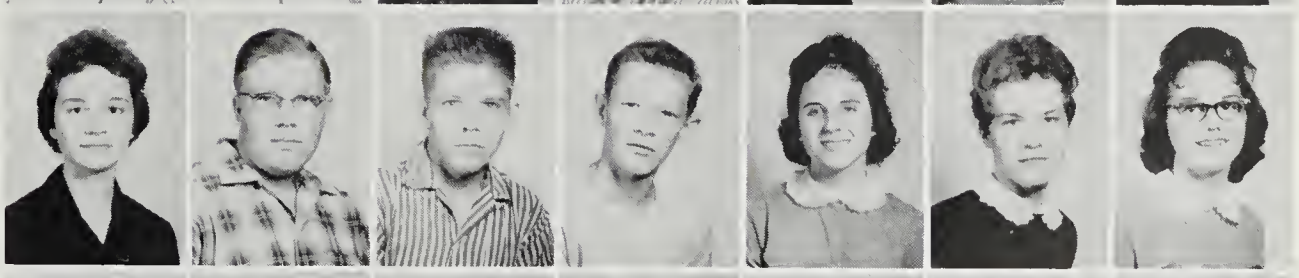

Charles Lohr
Gary Lohr
John Lohr
Yolanda Lohr
Archie Long
Douglas Long
Patricia Long

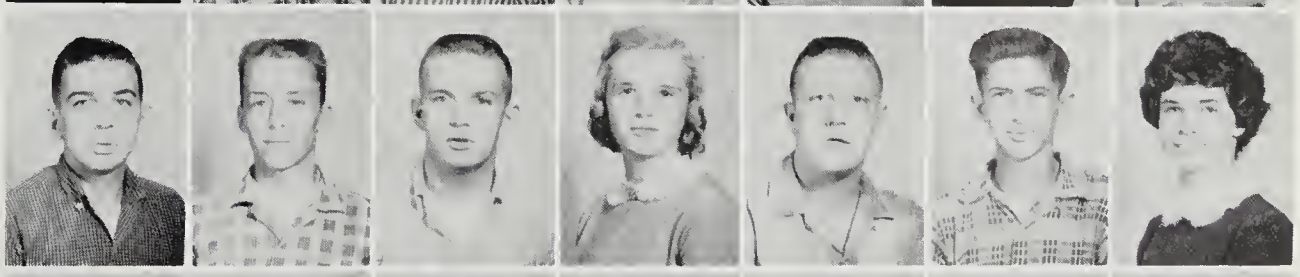

Sandra Martz
Jean Mason
Charles Mathias
Linda Mathias
Linda May
Pauline May
Steve May

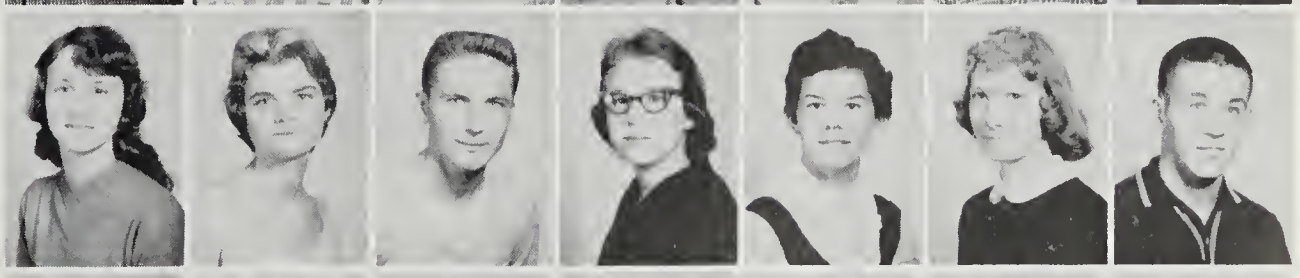

Linda Messerly
Gary Miller
George Miller
Judith Miller
Vance Miller
Ernest Mongold
Brenda Moyers

Class of 1962

Eugene Moyers
Harold Moyers
Linda Moyers
Ronald Moyers
Sandra Moyers
Robert Orebaugh
Gary Payne

Dewayne Phillips
Wayne Phillips
Christopher Pond
Francis Proctor
Leland Ratliff
Frances Reese
Marlene Reynolds

Lola Rexrode
Nancy Rexrode
Ruby Rexrode
Janet Ridenour
Alice Ritchie
Bliss Robinson

Jane Runion
Karen Runion
Nancy Ryan
Leanna Sellers
Robert Sellers
Dick Shank
Barbara Shifflett

Donnie Shifflet
Gary Shipe
Janice Shoemaker
Leonard Shoemaker
Lowell Showalter
Nelson Showalter
Franklin Showalter

Phyllis Simmers
Treva Simmons
Juanita Smith
Katy Belle Smith
Linden Sonifrank
Anna Southerly
Judy Spitzer

Leroy Spitzer
Linda Spitzer
Linda Strawderman
Ronald Strawderman
Roy Stroop
Nancy Stultz
Sandra Swats

Joyce Taylor
Elmer Terry, Jr.
Linda Thorne
Richard Trimble
J. D. Turley
Marcella Turner
Jill Walker

Jack Walker
Anna Walton
Louise Wampler
Nancy Wampler
Bobby Weaver
Robert Wease
Lewis Wenger

Colin Whetzel
Peggy Whetzel
Sidney Williams
Barbara Wine
Lee Yancey
Sandra Zigler

Class of 1963

President
Bruce Moyers

Vice-President
Rita Wrenn

Secretary
Brenda Biller

Treasurer
Richard Trumbo

Boyd Alder
Bobby Alger
Howard Armstrong
Hazel Bare
Brenda Biller
Linda Biller

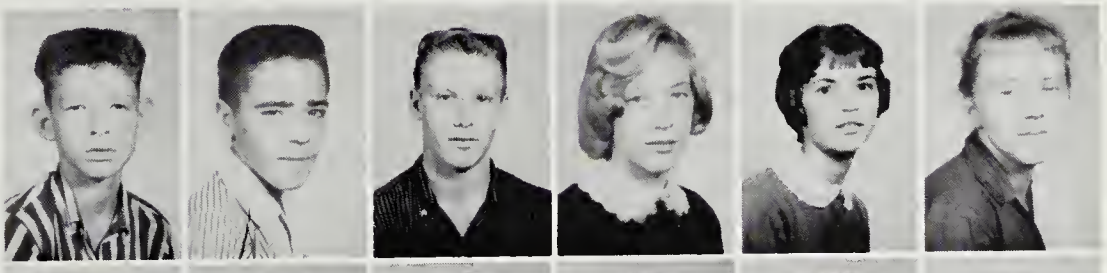

Wayne Biller
Alice Botkin
Johnny Branner
Phillip Branner
Bruce Brinn
Phyllis Brinn

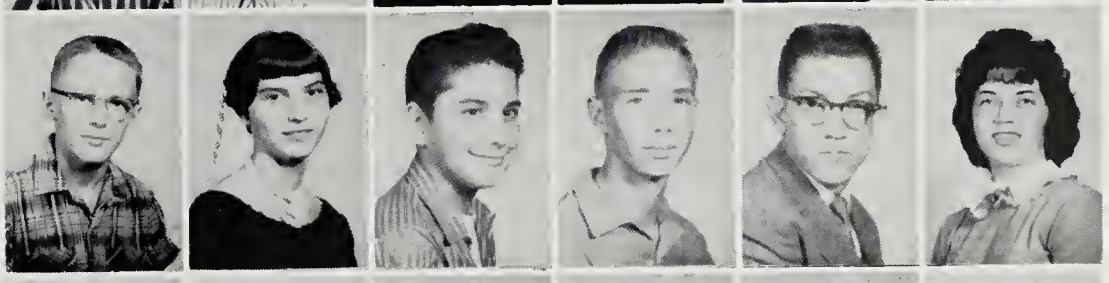

Lynn Burkholder
John Bushong
Blair Campbell
Robert Campbell
Bobby Caplinger
Patsy Caplinger

Diana Carper
Linda Cave
Beverly Clark
Emily Cline
Sue Cline
Shirley Cook

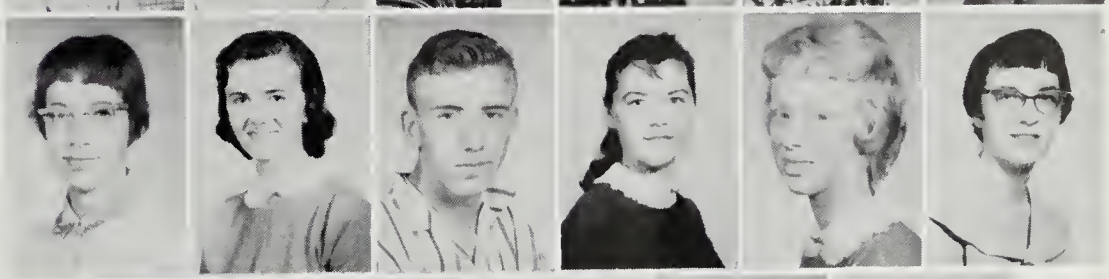

Sandra Cootes
Hilda Crider
Carol Custer
Sherry Davis
Christine Dellinger

Class of 1963

Dolan Dove, Jr.
Esther Dove
Linda Dove
Roy Earls
Hubert Eckard
Frankie Emswiler

Gary Emswiler
Mark Emswiler
Katie Fawley
George Fellows
Gary Fitzwater
Ernest Forren
Alvin Fulk

Boyd Fulk
George Fulk
Peggy Fulk
Rodney Fulk
Sandra Fulk
Zane Fulk
Carolyn Fulk

Linford Garber
Sharon Garett
Wayne Good
Marietta Good
Louella Graber
Joan Halterman
Linda Harpine

Janet Hawse
Dennis Hess
Brenda Holsinger
Ellen Holsinger
Mary Ellen Holsinger
Allen Hulvey
Mary Alice Justice

Connie Kagey
Howard Kennedy
Joyce Kennedy
Barbara Knupp
Leonard Keplinger
Louella Keplinger
Larry Langley

Karlon Lantz
Donna Lantz
Dorothy Lantz
Donna Lam
Donna Lawson
Gary Lawson
Mary Jane Layman

Granville Leecy
Danny Light
Rodger Lindamood
Shirley Liskey
George Lofton
Roland Lohr
Virginia May

Delmas Miller
Faye Miller
Owen Miller
Charles Mongold
Frederick Mongold
Bruce Moyers
Nancy Mundy

Peggy Myers
Millard Nesselrodt
Ruth Nesselrodt
Jimmy Nickolas
Donna Norman
Connie Orebaugh
Harold Orebaugh

Class of 1963

James Orndoff
Linda Payne
Judy Phillips
Roberta Phillips
Joyce Polk
Elwood Reedy
Janet Reedy

Norma Reedy
Peggy Reedy
Katherine Reid
Brenda Reynolds
Ronald Rhodes
June Rinker
Brenda Ritchie

Glen Ritchie
Janet Ritchie
Raymond Ritchie
Roger Ritchie
Carol Roadcap
James Rogers
Judy Runion

Jimmy Sager
George Sellers
Helen Seiver
Jean Shank
William Shaffer
Paul Sherman
Roger Shirkey

Danny Shoemaker
Dorothy Shoemaker
Gary Shoemaker
George Showalter
Stuart Showalter
Barbara Smith
Joyce Smith

Peggy Smith
Roger Smith
Lillie Sonifrank
Bonnie Southerly
Carol Southerly
Carl Spitzer
James Strawderman

Nancy Strawderman
Frances Strickler
Lorriane Stroop
Thomas Stroop
Nancy Stultz
Margaret Summers
Esther Swope

Shirley Taylor
Tommy Thompson
Richard Trumbo
Mary Frances Turner
Betty Turner
Beverly Turner
Paul Turner
Sue Turner

Elenora Tusing
Randolff Vann
Alice Fay Vaughan
Paul Walton
Claranell Wampler
Phyllis Wampler

Donald Wean
Wayne Westfall
Betty Jean Whetzel
Ray Wilkins
Rita Wrenn
Bernice Yankey
Alice Zigler

Not Pictured:
Ronald Loker
David Nesselrodt
Thelma Reedy
Rodney Stultz

Class of 1964

Class Officers

President
Anneda Shank

Vice-President
Tamara Orebaugh

Secretary
Ellen Lantz

Treasurer
Barbara Weese

Catherine Andes
Ronald Arehart
Mary Atwood
Carolyn Bare
Barry Barrix
Joyce Bazzle
Gerald Bean
Stanley Bible

Scott Black
L. B. Branner
David Brenaman
Woodrow Brown
Beryl Caplinger
Carolyn Cave
Linda Charleton
Nelson Cline

Rooney Coffman
Shelby Comer
Bill Crider
Joyce Crider
Ellen Cullers
Roger Davis
Mary Ellen Dean
Mary Delawder

Carolyn Dellinger
Donald Dellinger
Richard Depoy
Harold Deter
Judith Dickenson
Beverly Dove
Chester Dove
Gloria Dove

Class of 1964

Guy Dove
Junior Dove
Naylor Drummond
Larry Earls
Kenneth Emerson
Bonnie Lois Emswiler
Bonnie Sue Emswiler
Mary Emswiler

Thelma Estep
Duane Fairweather
Amos Fleming
Carol Flory
Deanne Foltz
Ola Fulk
Rodney Fulk
Carlene Garber

Dorothy Garber
Judy Gillispie
Zane Good
Karl Halterman
Christine Harrison
Elaine Hartman
Wilmer Hertzler
Mary Lou Higgs

Dewey Hill
Mike Hinegardner
Weldon Hinkle
Helen Hopkins
James Hollar
Virginia Hollar
Sarah Holsinger
Kenneth Hosaflook

Carolyn Hottinger
Everette Hottinger
Joyce Hottinger
Richard Jones
Carolyn Joseph
Beverly Keller
Gail Keller
Mary Kile

Alice Kline
Bonnie Knight
Charles Knight
John Knupp
Paula Kratzer
Joe Lam
Lois Lam
Roger Lee Lam

Ellen Lantz
H. B. Lantz
Helen Joyce Lantz
Helen Kay Lantz
Danny Lawson
Audrey Layman
Grover Layman
Scott Lear

Lois Lillard
Nancy Lokey
Larry Loyd
Sandra Mason
Delyn Mathias
Kenneth May
Clyde McCarty
Betty Meadows

Weldon Messick
Linda Miller
Nancy Miller
Jack Mills
Joan Mitchell
Lynn Mohler
Betty Mongold
Wayne Mongold

Betty Morris
Karol Morris
Johnny Moyers
Frank Murry
Conrad Myers
Jarret Nesselrodt
Karen Norman
Jaunita Orebaugh

Class of 1964

Tamara Orebaugh
Nellie O'Roark
Carroll Payne
Sandra Petit
Alice Phillips
Marvin Phillips
Eileen Price
Nancy Reedy

Warren Reedy
Richard Rhodes
James Riggleman
Dennis Ritchie
Elaine Ritchie
Emma Lou Ritchie
Sylvia Roadcap
Juanita Rogers

Phyllis Rothgeb
Janice Runion
Randolph Ryman
Carolyn Sager
Carolyn Sager
Brenda Sanders
Arneda Shank
Linda Shifflett

Betty Jo Shoemaker
Betty Jo Shoemaker
Charles Shoemaker
Karen Shope
Carolyn Showalter
Jay Dee Showalter
Joe Showalter
Warren Showalter

Lester Shumaker
James Simmers
Sandra Simmers
Albert Smith
Janet Smith
Richard Smith
Frankie Sorrells
Detra Spitzer

Susan Spitzer
Terry Spitzer
Lucy Strawderman
George Stroop
Roger Summers
Sandra Swank
C. C. Turner, Jr.
Gay Turner

Kay Turner
Phyllis Turner
Roger Turner
Winston Turner
Ellis Tusing
Mary Jane Wease
Barbara Weese
Jo Ann White

Patricia White
Sandra Wilkins
Bennie Williams
Douglas Williams
Terry Wilt
Bonnie Wine
Janet Wine
Doris Wittig

Marilyn Woody
Frances Yankey
James Zirk
Roy Zirk
Barbara Zirkle

Not Pictured:
William Bible
Robert Dellinger
Harvey Dove
Kenneth Hottinger
Linda Huffman
Mary Ellen Keller

Seventh Grade

CLASS ROLL, *Boys:* William Cobb, Roy Davis, Jerry Fisher, Eugene Harold, Preston Jenkins, Kenneth Lohr, Larry May, Richard Moyers, Larry Reedy, Gary Ritchie, Dennis Sellers, Carl Shoemaker, Gary Smith, William Thomas, Warren Wittig.
Girls: Linda Bradfield, Shelby Davis, Barbara Dove, Esther Estep, Myrtle Falls, Wanda Jenkins, Judith Keller, Linda Lynch, Karen Miller, Phyllis Mongold, Linda Moyer, Carol Reedy, Phyllis Reid, Donna Runion, Sandra Sager, Jacquelyn Simmers, Nancy Stroop, Alice Whitmore, *Teacher,* Mr. William Kinzey, Jr.

CLASS ROLL, *Boys:* Richard Barkley, James Cook, Ronald Dispanet, Larry Flick, Fred Fulk, Arlin Hottinger, John Lantz, Marion Orebaugh, Jack Reedy, George Ritchie, Harvey Runion, Joseph Shank, John Spitzer, Clifton Wilkins, Randall Zirkle.
Girls: Jeanne Bare, Betty Corbin, Andra Donson, Willie Emswiler, Linda Golladay, Patricia Knisley, Carolyn Long, Carol May, Mary Mills, Ellen Roadcap, Connie Runion, Wilma Runion, Connie Shumaker, Sandra Souder, Amy Turner, Geraldine Van Pelt, Marjorie Wine, *Teacher,* Miss Lida Armentrout.

Seventh Grade

MISS LIDA ARMENTROUT

MR. WILLIAM KINZEY, JR.

MISS KATE TURNER

CLASS ROLL, *Boys:* Randy Cline, James Crider, Roger Delawder, Dean Fulk, Clarke Lohr, Ronnie Loker, Gary Orebaugh, Ronnie Phillipps, Melvin Riggleman, Gilbert Sager, Alvin Secrist, Keith Stayner, Beverly Turner, Roger Turner, Larry Whetzel, Galen Wilkins.
Girls: Linda Alger, Sandra Baker, Sara Lee Brainard, Sharon Crider, Jackie Emswiler, Jeanette Feddar, Ina Fitzwater, Esther Hartzler, Beverly Keister, Reginia Knupp, Ann Lohr, Mary Messick, Ellen Runion, Alice Shoemaker, Nancy Thomas, Marilyn Turner, Emily Tusing, *Teacher,* Miss Turner.

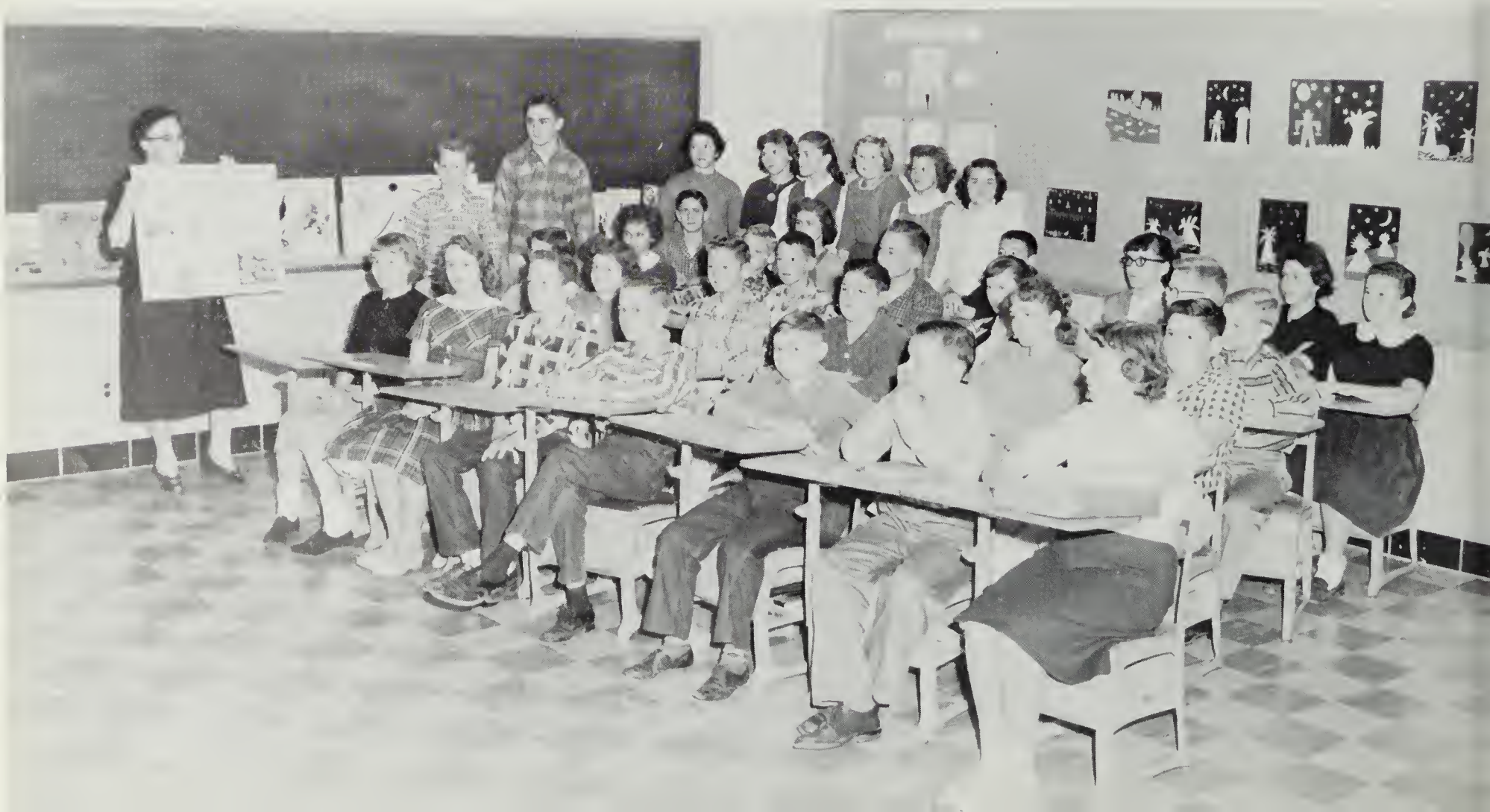

Athletics

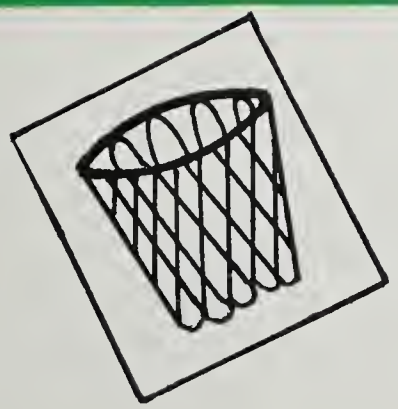

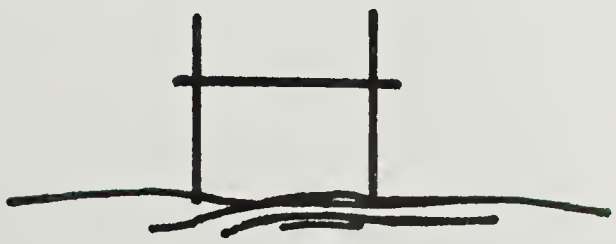

90 seconds left — Weese scores the winning TD.

1959-60

First win over neighboring Elkton.
Score: 7-6

And again, Harrisonburg, 6-0.

Graves claims another.

Coach Carroll Ried.
Coach Harry Bowers.

Showalter hauls in a screen pass.

Gobblers

Unseats the leaders.
Broadway 20.
Clarke County 6.

Rolls past Turner Ashby.
Broadway 55
Turner Ashby 0.

May gains precious yards, the hard way.

The last game, the last halftime.

Junior Varsity Football

First Row: Larry Langley, Stuart Showalter, Carlon Lantz, Leland Ratliff, Paul Turner, Colin Whetzel, Wayne Ritchie. *Second Row:* Alan Hulvey, Howard Armstrong, Bobby Wease. *Third Row:* Roger Lindamood. *Fourth Row:* Bobby Caplinger, *Manager:* George Fulk, Freddie Mongold, Roger Shirkey, Wayne Boyers, Lloyd Fulk, Ernest Forrer, Hubert Eckard, Beverly Clark, Winston Turner, Ronald Rhodes, Dwayne Phillips, Elmer Terry, Noel Bowman, Roger Ritchie.

A study of Sidelines.

Coach Ward Long ponders the line-up.

Cheerleaders

Varsity

Kneeling: Judy Spitzer, Phoebe Whitmer, Jo Ann Craun, Barbara Runion. *Standing:* Karen Runion, Phyllis Lantz, Joyce Keister, Mary Jane Branner.

Junior Varsity

Judy Runion, Connie Kagey, Lou Wampler, Barbara Wine, Ellen Holsinger.

The Football Queen

Judy Holsinger
is crowned
by
Co-Captain Junior Ritchie
at the
Football Party

The Letterman's Club

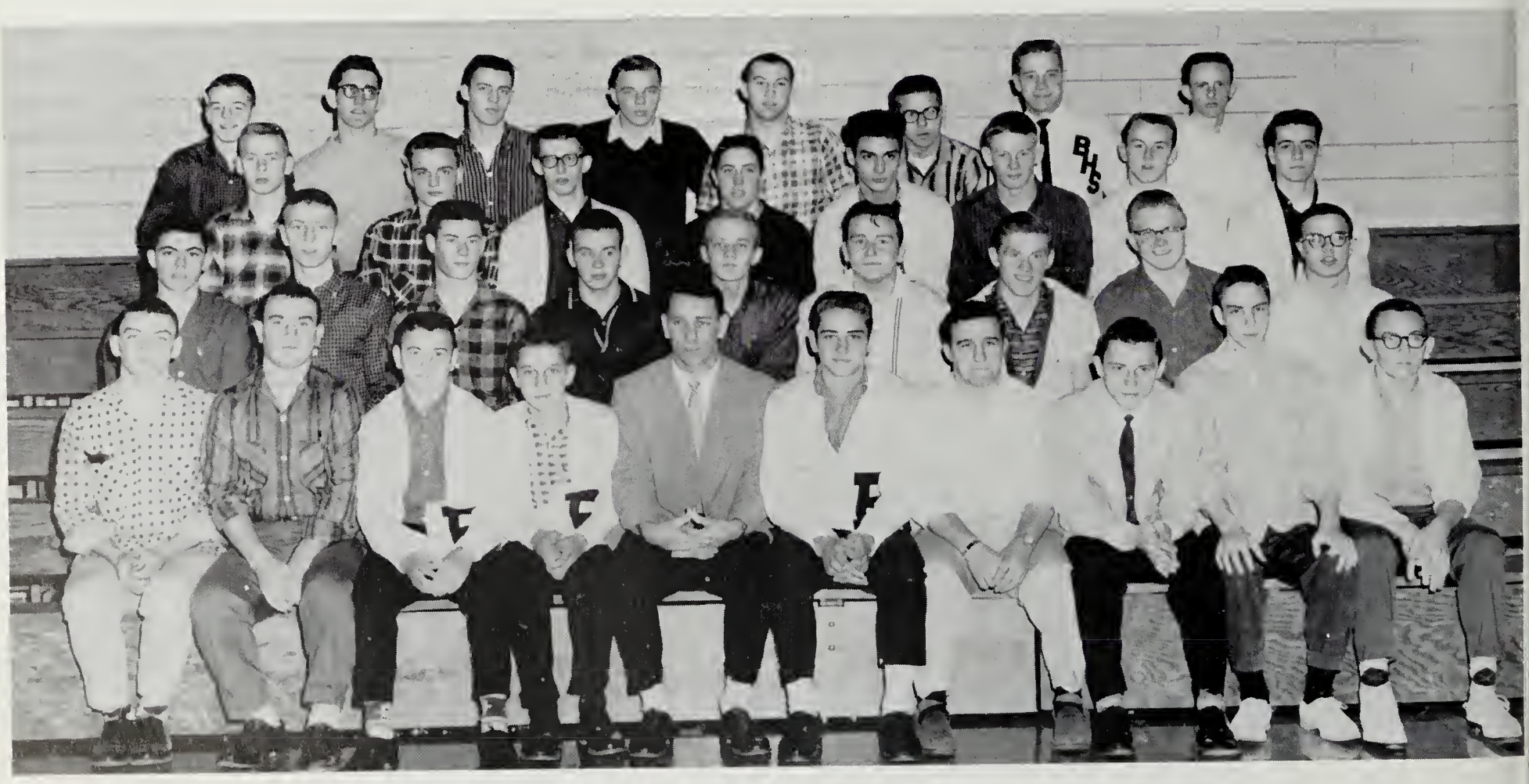

OBJECTIVES OF THE LETTERMAN'S CLUB:

(1) To create interest in High School Sports
(2) To raise the morale of the student body toward athletic events in the high school
(3) To form unity among athletes

Varsity Basketball

Left to Right: Franklin Early, Richard Shoemaker, Frederick Early, Lee Yancey, Richard Fulk, Dick Shank, Linden White, Beverly Whitmer, Jesse Fulk, Dorsey Wittig, *Manager;* Sam Wampler, Nelson Showalter, Doug Bare, Blaine Ryman, *Manager.*

Left to Right: Virginia Knupp, Janet Spitzer, Dorothy Lohr, Alice May Long, Sandra Zigler, Julin Fitzwater, Linda Phillips, Liz Ridings, Barbara Driver, Judy Sharpe, Jean Mason, Barbara Shifflett, Leanna Sellers.

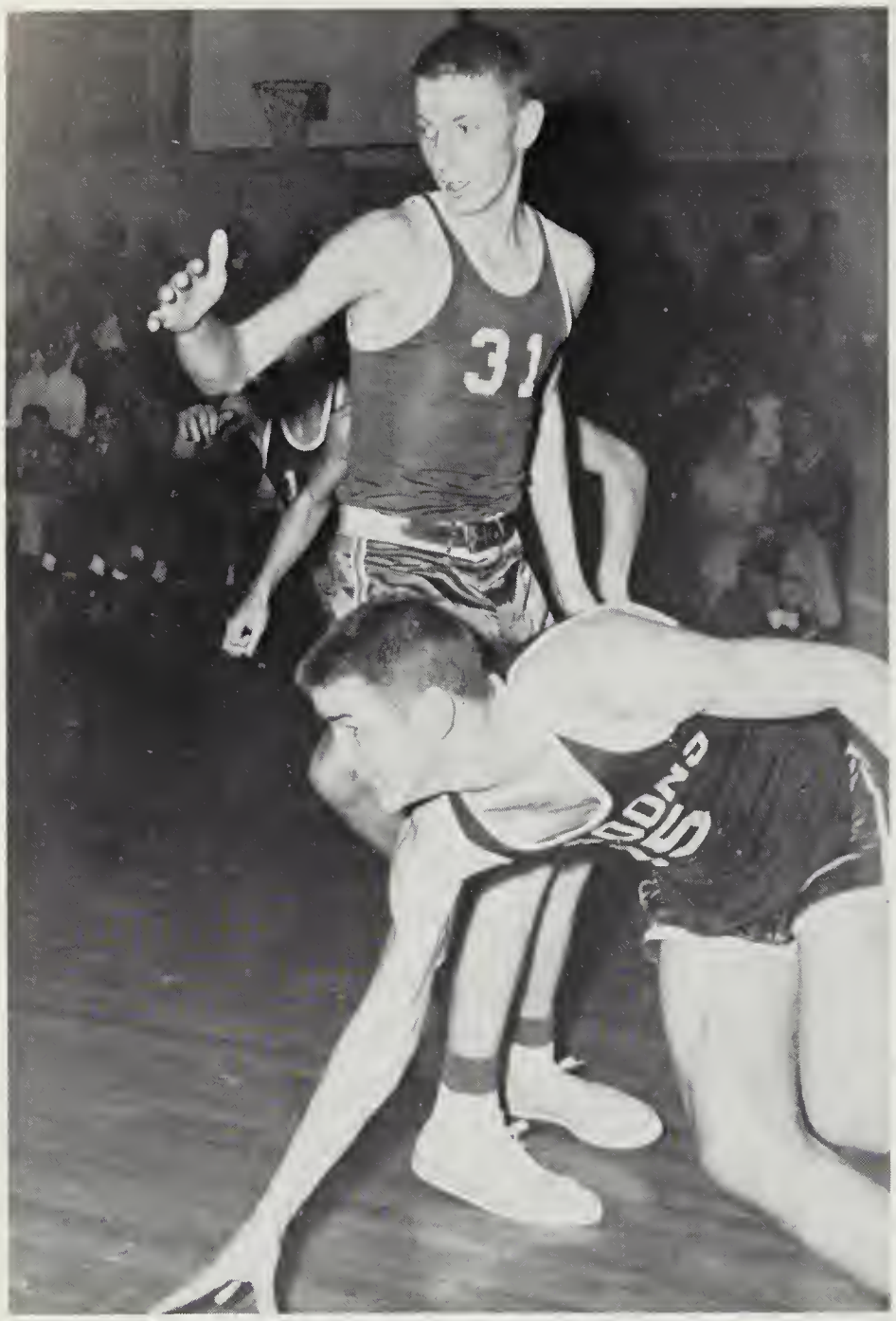

Gobblers

In Action

BROADWAY HIGH SCHOOL
1959 - BASKETBALL SCHEDULE - 1960

Date	Opponent	Place
Dec. 4	Stonewall Jackson	H*
8	Strasburg	H*
11	Montevideo	A
15	Shenandoah	H
17	Central	H*
Jan. 2	Strasburg	A*
5	Turner Ashby	A
8	Stanley	A
12	Harrisonburg	H
15	Elkton	A
22	Open	
23	Lee High	A*
26	Turner Ashby	H
29	Montevideo	H
Feb. 2	Shenandoah	A
5	Stanley	H
6	Stonewall Jackson	A*
9	Harrisonburg	A
12	Elkton	H
16	Open	
Feb. 18 & 20	North-South Tourney	
Feb. 26 - 27	District 10 Final Tourney	

H-Home A-Away

* Do Not Count in District Standing

JUNIOR VARSITY GAMES — 6:30 P.M.

Must be a loose ball . . .

High in the air for a rebound . . .

Let's have a jump ball !

Junior Varsity Basketball

"JV" *Left to Right:*
Alan Hulvey
Roger Lindamood
Tommy Hoover
Bruce Moyer
Paul Walton
James Orndoff
Charles Gladwell
James Sager, *Manager*
Wayne Good
Danny Light
Phil Branner
Bobby Caplinger
Robert Wease
Steve May
George Fulk
George Sellers

First Row, Left to Right: Katie Fawley, Alice Phillips, Ellen Lantz, Carol Harley, Christine Harrison, Sandra Petit, Helen Hopkins. *Second Row:* Carol Custer, *Manager;* Linda Messerly, Sharon Garrett, Shirley Liskey, Norma Reedy, Barbara Holsinger, Arneda Shank, Mary Justice, Linda Strawderman, Carolyn Garber, *Manager.*

Basketball Coaches

Mr. Ward Long, Mr. Harry Bowers, Mrs. Mary Holm, and Mrs. Carolyn Humphries.

Baseball

Standing: Moyers, Harrison, Early, Graves, Shirkey, Bare, Ritchie, Shoemaker, Miller, Gordon, G. Showalter, F. Showalter. *Kneeling:* Boyers, Wease, Simmers, Summers, Yancey, Brown.

Track

Back Row: J. Fulk, Mitchell, Ritchie, Hoover, Yancey. *Front Row:* May, Wittig, R. Fulk, Weese, Showalter, Trumbo.

ORDER PLEASE
CHORUS
GLEE CLUB
OUR
CLUBS
VETERMAN
B
FHA
FFA
Distributive Education Clubs of America
DECA
DRAMATICS

The Mixed Chorus Presented

MAIN CHARACTERS — *Left to Right: Rose*, Shirley Fisher; *Lily*, Julia Fitzwater; *Jewel*, Rebecca Lester; *Hassen El Carib*, Linden White; *Archie Fitzgibbons*, Steve Emswiler; *Zelinda*, Mary Jane Branner; *Mrs. J. Horace McCann*, Jo Ann Craun; *Dick Taylor*, Nelson Showalter; *Elsa McCann*, Janet Inkenberry; *Bill Blake*, Dale Hartman; *Bob Balentine*, Sam Wampler; *Anne Blackwell*, Wilma Fulk.

Natives.

The Belle Of Bagdad

Ali Ben Mustapha, Peyton Yancey; and his guards.

Director: Mr. Joseph W. Miller.
Accompanists: Dianne Huffman and Nancy Mundy.

Tourists.

Concert

Sixty members with their director, Mr. Eddie Branner, pose in new uniforms.

Katie Fawley, Susan Orebaugh, Cherrill Kline, Claranell Wampler.

Band

The "Big B" in the snappy Green and White, at halftime.

"Marching on and upward ever till each cherished goal is gained."

Other Musical Talent

MELODAIRES — Larry Dickenson, Wilbur Terry, Junior Ritchie, Doug Bare, Dale Hartman, Steve Emswiler, Nelson Showalter, Sam Wampler, Linden White.

MELODIANNES — Clara Ann Ritchie, Lou Wampler, Mary Ann Cootes, Margaret Lantz, Janet Ikenberry, Flora Zirk, Alice Mundy, Barbara Hinegardner, Ann Renalds, Dianne Huffman, Nancy Mundy, *Pianist.*

The Glee Club is a group of girls who enjoy singing. Mr. Paul Rohart is director.

Dramatics Club

OFFICERS

Linda Phillips, *Treasurer;* Margaret Lantz, *Secretary;* Steve Emswiler, *Vice-President;* Mary Anne Bowman, *President;* Mr. Walter Eye, *Sponsor.*

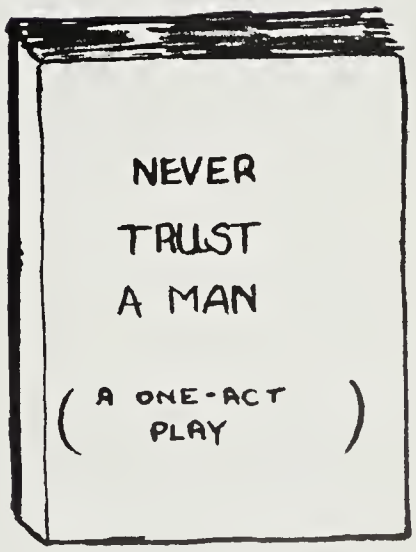

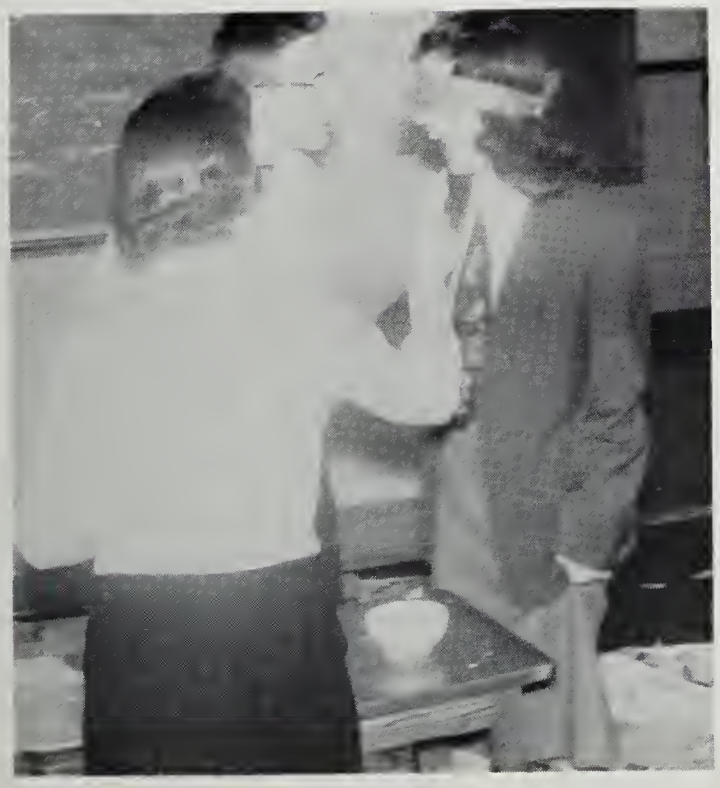

INITIATION

School Patrol

SAFETY PATROL

Seated: Eunice Baker, Frances Strickler, Joyce Taylor, James Sager, Barbara Knupp, Ellen Turner, Peggy Myers, Owen Miller, Sandy Martz, Clark Lohr, Peggy Whetzel, Janet Ridenour, Alice Vaughan, Karen Eaton, Karen Runion, Barbara Shifflett. *Standing:* William Cobb, Randolph Vann, Mr. Kline, *Sponsor;* Eugene Moyers, Warren Showalter, Roy Bowman, Ronnie Loker, Dale Rexrode.

D. E. CLUB MEMBERS

First Row: Evelyn Zigler, Phyllis Lohr, Dorothy Zigler, Sue Yankey, Wilmer Davis, Pat Shaver. *Second Row:* Elizabeth Emswiler, Phillip Bushong, Barbara Driver, Peggy Long, Wayne Hottinger, Carroll Ryan, Alan Lawson, Billy Bolyn, Mr. Woolf, *Sponsor.*

Distributive Education Club

The Science Club Strives

to promote interest in scientific advancement and experimental development through school association in the class and through personal experience in science projects with the aid of teacher and parental advisement.

OFFICERS

President
Margaret Lantz

Secretary
Sarah Fitzwater

Reporter
Nelson Showalter

FUTURE FARMERS OF AMERICA
BROADWAY CHAPTER

FUTURE HOMEMAKERS
OF
AMERICA

Student Council

OFFICERS — Linden White, *President;* Douglas Bare, *Vice-President;* Jo Ann Craun, *Secretary;* Mr. Hillyard, *Sponsor.*

HOMEROOM REPRESENTATIVES — Nancy Ritchie, Andra Donson, Ellen Runion, Alma Lantz, Jerry Fisher, Lee Yancey, Julian Brock, Carolyn Custer, Phyllis Wampler, Jill Walker, Janet Ikenberry, Stuart Showalter, Alice Phillips, Connie Kagey, Winston Turner, Franklin Showalter, Judy Sharpe, Phyllis Turner, Lorraine Stroop, Sandra Pettit, Shirley Sellers, Donnie Kipps, Steve Garber, Sammy Wampler, Linda Miller, Jerry Holsinger, Buddy Harrison, Patsy Lohr, Phyllis Lantz, Glen Showalter, Ronnie Kipps.

PREAMBLE

Constitution of Student Council of Broadway High School

We the students of Broadway High School, Broadway, Virginia, in order to promote co-operation between the student body and faculty and to encourage participation in leadership and for good citizenship in a democracy, to increase the spirit and reputation of our high school, do hereby establish this constitution as the governing instrument for the Student Council of the Broadway High School.

Memories' Staff

Susan Orebaugh
Editor-in-Chief

As you take this book down your road of life, we hope that it will bring to you fond memories of high school days.

The Staff

Billie Freeman
Art Editor

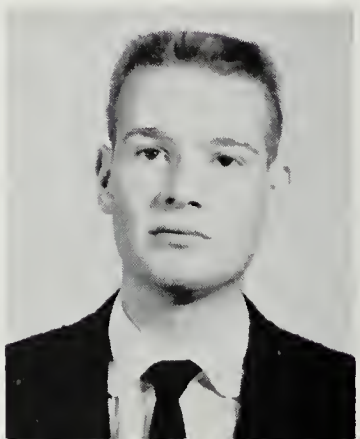

Tommy Fawley
Business Manager

The Green Quill

REPORTERS — Delores Ritchie, Dian Armentrout, Ariel Dean, Judy Tusing, Barbara Holsinger, Barbara Runion, Jo Ann Kline, Carolyn Breeden.

STAFF — Shirley Fisher, Donna Sue Woodson, *Managing Editors;* Wilma Fulk, Janet Ikenberry, *Exchange Editors;* Nelson Showalter, *Photographer;* Donald Simmers, Jesse Fulk, *Sports Editors*; Sarah Fitzwater, Mary Ann Bowman, Becky Lester, *Feature Editors;* Patsy Strawderman, Wanda Turner, *News Editors;* Ann Renalds, *Editor-in-Chief.*

SPONSORS — Mrs. Elfrink, Mrs. Bell.

Valentine

DANCE BAND — *Left to Right:* John Branner, Susan Orebaugh, Wilbur Terry, Ronnie Loker, Phil Branner, Tom Fawley, David Behrens, Sarah Fitzwater, Bill Branner, Ellie Minnick, Mr. Eddie Branner, *Director.*

"I could have danced all night."

Dance

Mr. P. G. Kline crowned Barbara Runion Queen and Julian Brock King of the Valentine Dance.

Queen Barbara Runion, King Julian Brock; *Senior representatives,* Linden White, Clara Ann Ritchie, Linda Phillips, and Lawrence Wilt; *Junior representatives,* Barbara Holsinger, Eddie Young; *Sophomore representatives,* Tommy Hoover, Sandra Martz; *Freshman representatives,* Rita Wrenn, Danny Light; *Eighth Grade representatives,* Winston Turner, Sandra Wilkins.

Non-Teaching Personnel

Mr. Will Jameson, Mrs. Ernest Pettit, Mr. Garnett Delawder, Mrs. Grace Long, Mrs. Vita Crist, Miss Rebecca Crist, Mrs. Bess Mason.

School Life

More School Life

It isn't the lunch that is important — it's whether you are first or last in line. (Then there are those who are never last.)

Before and after?

"There's no art to find the mind's construction in the face."

Shakespeare

. . . and More . . .

Now men, we're here to work.

It's the size of the word that counts.

Believe it or not !

Shop work never bothers Stuart Rhodes.

During American Education Week

Over 650 persons enjoyed refreshments in the cafeteria.

Mr. Holsinger chatted with a patron.

Homemaking department had attractive displays.

Parents visited school. The theme was "Praise and appraise your schools."

Physical education teachers became acquainted with parents.

. . . and

More . . .

The Future Farmers of America — one of these days.

We passed the blankets;
We tossed the coins.

"After high school, what?"

The traveling science library stopped at Broadway.

A Study

In Expressions

Friends meet . . .

B.H.S.

to study,

to participate in sports,

and to take part in extracurricular activities.

THE PATH OF THE SOUL

A soul stands upon a craggy cliff,
And gazed down at life below.
A soul descends the rocky path
To find a dwelling place on earth.
A soul mingles and becomes one with the inimitable ways of man
And walks,
And walks,
And walks the teaming highways that cross and recross this earth.

And yet, this soul that walks with many
Amidst the travelers stands forlorn,
Lost deserted, forsaken, alone.
This, oh traveler must ever be,
The immutable fate of the impious soul.
For man will forsake man, brother renounce brother.
This, fellow traveler, is only humanity.
This, oh traveler, is life.

But wait !
For those who search, there waits another traveler
Who stretches forth a hand though ages lie between.
And we, who travel the roads of life need not walk the sequestered paths alone.
Cry out in prayer, oh weary pilgrim,
And cherubim shall answer.
They shall bring forth the melody of the soul which waits in silence.
Walk with faith, traveler of the road, and this ethereal Presence shall illumine
the way to heav'n.
Yes, walker of the way !
This is immortality !

Author: Rebecca Lester
Illustrated by: Delores Ritchie

BROADWAY
TIMBERVILLE
HARRISONBURG
NEW MARKET

BROADWAY ADVERTISERS

FAWLEY CHEVROLET SALES

Broadway Virginia

Day Phone 2-1741

Night Phone 3-5421

BROADWAY RESTAURANT

CRIDER BROS.

Dealers in General Merchandise

Texaco Products

Havoline "Custom-made" Oil

Auto Accessories

"Our Merchandise of All One Quality—The Best"

Route No. 259 Dial Broadway 2-0833

Fulks Run, Virginia

Esso

BROADWAY SERVICENTER

"Where Service is King"

Telephone 3-3052

Broadway, Virginia

RIVERDALE HATCHERY, INC.

Quality Baby Chicks

* White Vantress Crosses

* "Ghostley's Pearl" Leghorn Chicks

U.S. Approved Pullorum Clean

Broadway Phone 3-3611 Virginia

Compliments
of

BRANNER'S BEAUTY SHOPPE

Broadway Virginia
Phone 3-5534 for Appointment

BILLS ESSO SERVICE

William Bare, Jr., Manager
Gas — Oil — Groceries

"We are Always Happy to Serve You"

Phone Broadway 3-3766

Fulks Run Virginia

RHODES SERVICE CENTER

Firestone Tires

Home and Auto Supplies

Westinghouse Appliances

Sherwin-Williams Paint

Phone Broadway 3-9101

EVERGREEN FLORIST

Broadway
Virginia
Phone 3-411

EVERGREEN FERNERY AND FLORIST

New Market
Virginia
Phone 40L

J. M. HULVEY & SON

"EGGS AND MORE EGGS"

ooOoo

GENUINE OLGA POCAHONTAS COAL

Esso Heating and Fuel Oil

BROADWAY
Dial 3-6251

HARRISONBURG
Dial 4-4123

RHODES FUNERAL HOME

ooOoo

Broadway . . . . Virginia

PHONE 3-3231

Compliments of

A. W. WHITMORE & SONS

Merchants

ooOoo

Broadway . . . . Virginia

J. D. LANTZ

Lumber and Mill Work

ooOoo

PHONE 2-0231

ooOoo

Broadway . . . . Virginia

MAYLAND SERVICE STATION

Tom Stover - Owner - Proprietor

Friendly Gulf Service

DIAL - BROADWAY 3-6684

Lindite Company

Home Builders

Storm windows and Doors

Swimming Pools

Broadway, Virginia

RIVERSIDE SHOP

Body and Fender Repair

Route 2 Broadway, Virginia

Phone 3-6825

HOOVER MOTOR COMPANY

Broadway, Virginia

TELEPHONE 2-1581

J. P. Zirkle J. E. Helbert

Electrical

Installation - Repair - Appliances

Specializing in

ELECTRICAL RADIANT HEATING

Wiring Supplies

Keys While You Wait

BROADWAY ELECTRIC SERVICE

Broadway, Virginia Phone 3-9241

If No Answer Call 3-3730

S. C. GLADWELL & SONS, INC.

We SELL INSTALL SERVICE GUARANTEE

Plumbing — Heating

Septic Tank Pumping

Septic Tank Installation

WESTINGHOUSE COMFORT COMMAND SPECIALIST

Broadway, Virginia

Phone 2-0730

YOU CAN BE SURE...IF IT'S Westinghouse

Watch "Westinghouse Lucille Ball-Desi Arnaz Shows" CBS-TV Mondays

THE BEACON MILLING COMPANY

A DIVISION OF SPENCER KELLOGG AND SONS, INC.

for **Poultry and Livestock**

Broadway Plant

Broadway, Virginia

"For Gifts That Endure"

Fine Jewelry

Watches — Diamonds

PUFFENBERGER'S JEWELRY

Broadway Virginia

1960 A Wonderful New World of Fords

The New - Sized Ford Falcon

BROADWAY DRUG STORE

Broadway, Virginia

Phone 3-3251

Carl G. Showalter, Owner

Where Your Prescriptions Get Personal Attention

WHETZEL MEAT MARKET

Meats — Frozen Food

Processing meat for home freezer

Phone 3-6221

Broadway Virginia

TRUMBO ELECTRIC CO.

ELECTRICAL CONTRACTORS

Broadway, Virginia

Phone 2-1101

G. E. Appliances Mutschler Kitchens

Paul Mauzy **POULTRY LITTER**

Tobacco Stems • Peanut Hulls • Baled Shavings

TELEPHONE — WAREHOUSE 3-5201 — HOME 3-6686

Compliments of

LINDSEY FUNERAL HOME

Broadway

HILLTOP HATCHERY

Broadway, Virginia

Phone 2-1761

KimberCHIKS

AUTHORIZED ASSOCIATE

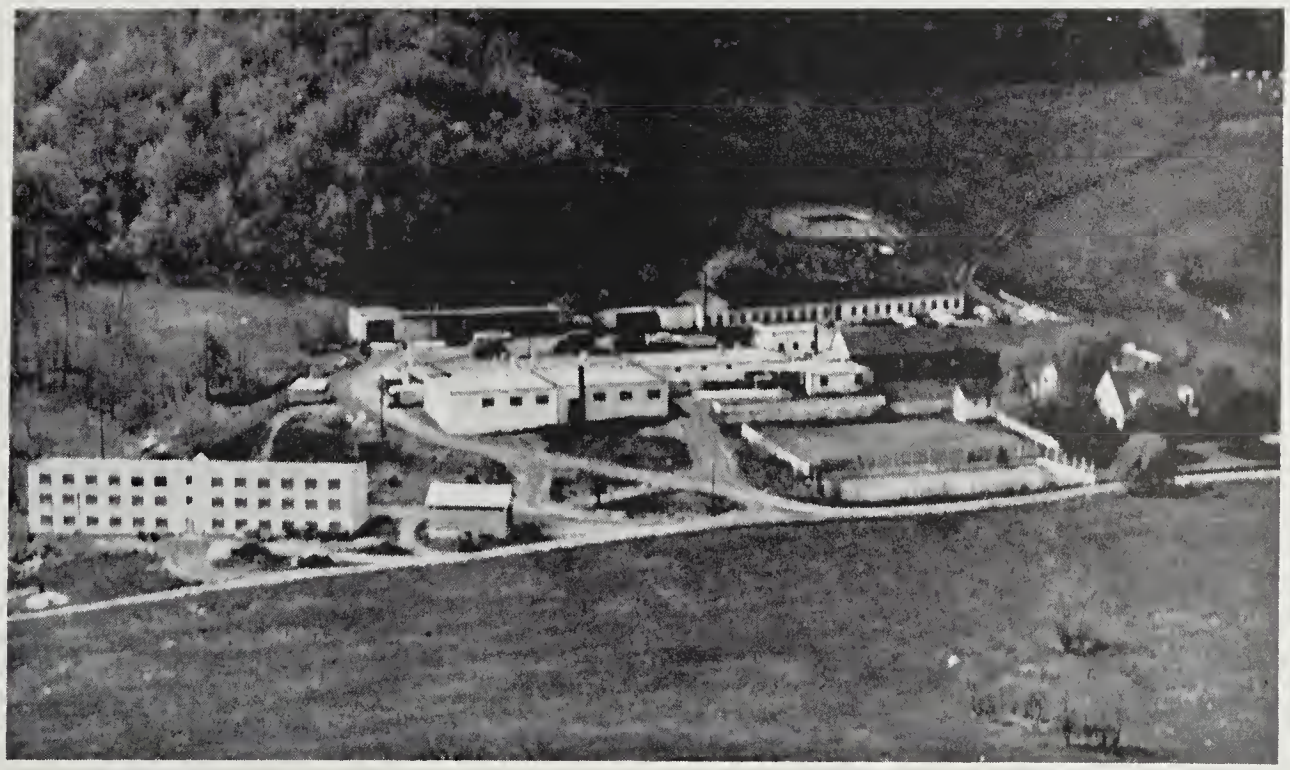

KimberCHIKS

AUTHORIZED ASSOCIATE

DOVE-LONG HATCHERY, INC.

Va. — U. S. Approved — Pullorum Clean

White Vantress Cross

"We Serve to Serve Again"

ooOoo

Dial Broadway 2-1931

BROADWAY FEED AND SUPPLY COMPANY

Red Comb Quality Feeds

Phone 2-1871

Broadway

Virginia

Compliments

of

THE FIRST NATIONAL BANK

"A Home Bank for Home People"

Over 50 years of constructive community service
1903 — 1960

ooOoo

Complete Commercial Banking Facilities

ooOoo

PHONE 2-1831

ooOoo

Broadway . . . . Virginia

A CAREER
With A Future!

If you like science and mathematics, consider engineering for your career! Engineering is the field of today and tomorrow. Progress is fast. New jobs are opening up every day. Plan for a job with a future—plan to be an engineer!

VEPCO

VIRGINIA ELECTRIC
AND POWER COMPANY

OWNERS
John Bowman
and
Harry Bowman

BOWMAN BAG COMPANY

Buyers of Used Feed Bags
Burlap
Cotton

Dial 4-7282
Office — Plant
41 West Gay Street
Harrisonburg, Virginia

MICK-OR-MACK STORES

Harrisonburg, Virginia

Two Food Markets

Down Town and South Main Street Extended

We Give S and H Green Stamps

At Super Market

GLEN SHOMO

Complete Tire Service

Harrisonburg Virginia

Dial 4-2567

HIGHWAY MOTORS, INC.

Plymouth — Chrysler — Imperial

International Trucks

U. S. Route 11 N 2 Miles Harrisonburg, Va.

ROCCO FEEDS, INC.

Definite Feeds

for

Definite Needs

Complete Line of Poultry and Livestock Feeds

Dial 4-2549

Harrisonburg, Virginia

BETTS AND FRAZIER, INC.

Ready Mixed Concrete

Phone

H-burg 4-7623 B-way 2-0711

BREEN'S WILLOW BANK

Sandwich

Harrisonburg, Virginia

Opposite Howard Johnson's

For Better Health

Always Ask For

"SHENANDOAH'S PRIDE" Milk & Milk Products

THE VALLEY OF VA. CO-OP. MILK PRODUCERS ASSN.

Harrisonburg, Va.

Call Harrisonburg 4-7328, Woodstock 312

BETTER MOBILE HOMES
AT LOWER PRICES
EASY TERMS

VALLEY TRAILER PARK & SALES

SHENANDOAH VALLEY
PRODUCE CO., INC.
501 North Liberty Street
HARRISONBURG, VIRGINIA

Phone 4-4495

Clothing — Dry Goods
and Shoes
Ample Free Parking

We give S & H Green Stamps

MARTINS

Park View

WAMPLER FEEDS, INC.

At the Big Red Water Tank

Feeds of all kinds

Chicken and Turkey Contracting

Harrisonburg, Va.

on Highway Route 42 South

HEATWOLE HATCHERY, INC.

Kratzer Road

HARRISONBURG, VIRGINIA

Dial 4-6738

FRANK HARMAN HATCHERY

Harrisonburg, Virginia

ooOoo ooOoo

White Vantress Crossed
for
Top Broiler Production
"Famous Meat Makers"

o
o
O
o
o

H & N Nick Chick Leghorns
for
Top Egg Production
"Today's Laying Champions"

NEFF TRAILER SALES INC.

Rt. 2 Kratzer Road

Harrisonburg, Va. Phone 4-3013

"Home of Better Buys for Less"

Sales, Service, and Accessories

SHENANDOAH VALLEY LIVESTOCK SALES, INC.

HOGS — CATTLE — CALVES

It Pays to Do Business With a Long
Established Reliable Company

SALES 1:30 P.M. SATURDAYS

Phone Harrisonburg 4-4482 Edom Road

SUTERS CRAFT SHOP

Colonial Furniture

Harrisonburg, Va. U. S. 11 South

Joseph Hey's
HARRISONBURG, VA.

Compliments of
FINK'S JEWELERS
"Western Virginia's Largest Watch Dealers"
ooOoo
HARRISONBURG . . . . VIRGINIA

Compliments
of
HARRISONBURG LOAN &
THRIFT CORP.
4% Interest Paid on Savings

GITCHELL STUDIO
& CAMERA SHOP
79 East Market St.
Harrisonburg Virginia

LEGGETT'S
Harrisonburg's Most Complete Shopping Center
Now 3 Big Floors to Serve You
LEGGETT'S of Harrisonburg

"Shenandoah Valley's Largest and Most Popular Furniture Store"

Schewel Furniture Company
INCORPORATED
135 South Main Street
HARRISONBURG, VIRGINIA

Compliments

The Rockingham National
Bank of Harrisonburg

Harrisonburg, Virginia

THE
FIRST NATIONAL BANK
Harrisonburg, Va.
The bank of Personal Service
Member F.D.I.C.

ASK THOSE
WE
SERVE
SHOMO & LINEWEAVER
INSURANCE AGENCY

WHITESEL MUSIC
Where everything is music and music is everything.

Phone 4-3657
102 E. Market
Harrisonburg, Va.

Norman A. Whitesel
Owner

LEE'S USED CARS & TRUCKS

BEST QUALITY AND BEST TRADES
EDWARD LEE TUSING, OWNER

RFD. NO. TEL 4-7684

B. S. McKay, Edom

Groceries and Texaco Gas

Phone EDom 2931

Linville, Virginia

C. C. TURNER
FARMS HATCHERY

Dial 3-4191 Broadway, Virginia

"You name it — We'll insure it"

FRED M. BLACK & SON
INSURANCE AGENCY

Insurance of all kinds
Auto • Life • Fire • Hospitalization
Mutual Investment Funds

Broadway, Virginia Dial 2-0201

ROBIN ROOST FARMS

Broadway, Va.

All Types Poultry Litter
Hay Grain

PHONE 2-1121

F. BARTH GARBER, INC.

124 South Main
Harrisonburg
Virginia

"Shoes for the Entire Family"

Dial 4-2422

Compliments of

VALLEY SMALL LOAN
CORP.

120 South Main Harrisonburg, Va.
Phone 4-7374

ROCKINGHAM CO-OPERATIVE FARM BUREAU, INC.

"The House Co-Operation Built"

Harrisonburg, Virginia

Branches:

Timberville, Virginia — Elkton, Virginia

Bridgewater, Virginia — Cross Keys, Virginia

Farmer Owned and Controlled

Co-Operative Purchasing and Marketing

Built for Better Farming and More Security for Agriculture

Compliments of

DAVID A. (Bill) REED

Excavating Contractor

PHONE 4-3964

Harrisonburg . . . . Virginia

ooOoo

"Your Future Depends on
A Good Foundation"

Alfred Ney's

COLONY OPTICAL COMPANY

Dispensing Opticians

174 South Main Street

HARRISONBURG, VIRGINIA

Compliments of

WOOLWORTH COMPANY

Harrisonburg Virginia

Compliments of

SHENGAS CORPORATION

Harrisonburg Virginia

WETSEL SEED COMPANY

SEEDS

FIELD • GARDEN

FLOWER • LAWN

Insecticides Weed Killers

Lawn Fertilizers

HARRISONBURG, VA. Dial 4-6753

HILL & FUNKHOUSER

MUTUAL INSURANCE

122 S. MAIN ST.

Phone 4-2793 HARRISONBURG, VA.

GARBERS RESTAURANT

Timberville Virginia

under the orange roof

TRY THIS ON THE FAMILY

It's a wonderful institution, the American family dinner, with its abundance of good food, gleaming tableware, and young folks and old folks gathered together. No one would want to change it.

But how about changing its *location* next Sunday? Bring the whole family in to Howard Johnson's! The food will remind you of flavorsome home cooking—but even Mother couldn't offer such a choice as tasty-tender charcoal-broiled steaks, sweet-fleshed lobsters from cold Maine waters, jumbo shrimp . . . turkey . . . scallops . . . Tendersweet fried clams.

The crystal and chinaware will be spotless, the service friendly, and the children will be *specially* welcome!

HOWARD JOHNSON'S

"Landmark for Hungry Americans"

SMITHLAND FARMS

L. G. BALFOUR COMPANY

"Known wherever there are Schools and Colleges"

Class Rings and Pins
Commencement Invitations — Diplomas — Personal Cards
Club Insignia — Medals & Trophies

MR. J. L. ROBERTSON

Representative
4111 Kensington Avenue
Richmond 21, Va.

THE LEMLEY STUDIOS

SCHOOL PHOTOGRAPHER

ooOoo

STEPHENS CITY, VIRGINIA

COTTES SERVICE CENTER

Lacey Spring, Virginia

Dealer in

SINCLAIR PRODUCTS

OIL GAS TIRES

Lubrications

Phone 4-4977

ALEXANDER MOTORS

Broadway, Virginia

Phone 3-3221

Rambler Sales & Service

TIMBERVILLE RESTAURANT

"Where Your Patronage Makes It A Better Place To Eat"

Owner and Manager — Timberville

Richard Harpine — Virginia

TIMBERVILLE DEPT. STORE

Timberville Virginia

Phone 3-6171

TIMBERVILLE DRUG STORE

Prescriptions

Braxton H. Coiner

Paul L. Orebaugh

Owners 2nd Pharmacists

Dial 3-3171

Timberville Virginia

GARBERS MOBIL CENTER

Timberville Virginia

Phone 3-4161

H. W. FRENCH

Complete Bear Wheel Alignment

Frame Straightening Service

Brake Service

ON U.S. 11, 2 MILES SOUTH OF

NEW MARKET VIRGINIA

YA 2-3625

RITCHIE AUTO SERVICE

Complete Accident Repair

2 Miles South of New Market, Va.
on U. S. 11

PHONE 438-F-02

H. M. Ritchie, Owner

NEW MARKET, VA.

GIFTS SOUVENIRS DINNERWARE

THE VALLEY POTTERY

U. S. RTE 11

NEW MARKET • VIRGINIA

"See World's Largest Vase"

THE HENKEL PRESS, INC.

Established 1806

"Our 152nd Year of Service"

Commercial Printing
Printers of
Broadway High School Paper
"The Green Quill"
Publishers of
THE SHENANDOAH VALLEY
New Market, Va.

NEFF'S
ESSO STATION

Gas - Oil - Accessories

Timberville, Virginia

MOYERS MOTOR CO., INC.

SALES Ford SERVICE

New Market, Virginia

Ford — Mercury — Falcon

ooOoo

PHONE GA 2-3136

Congratulations
And Best Wishes
On A Successful Future

The Citizens National Bank
NEW MARKET, Virginia
"Your Bank with Chimes"

FARMERS & MERCHANTS BANK, INC.

The Bank of Efficient Service
And
Four Million Dollar Resources

"3% Interest Paid on Savings"

Timberville, Virginia

Member Federal Deposit Insurance Corporation

HORINGTON CONSTRUCTION CO. INC.

GENERAL CONTRACTORS

Commercial — Industrial — Institutional

Branch Office

New Market, Va.

Phone GA 2-3144

Main Office

Richmond, Va.

Don't Miss . . .

ZOORAMA

"A United Nations of Animals"

U. S. Rte 11

New Market Virginia

LUMBER

NEFF LUMBER MILLS, INC.

P. O. Box 147 • Broadway, Virginia

Phone: BRoadway 2-0721

Garden 2-3219 Wrecker Service

PIKEWAY PONTIAC

New Market, Virginia

Pontiac-Vauxhall

Sales and Service

C. S. MUNDY QUARRIES, INC.

Broadway, Virginia

Crushed Stone

High Magnesium Lime

Road Construction

Excavating & Grading

Phones: Edom 2061 Timberville 2-0862

NEWMAN BUILDING AND MATERIAL CORPORATION

Building Materials - Registered Contractors

Perma-stone Dealer

ooOoo

Timbervile, Virginia

PHONE 3-4121

COOTES STORE SERVICENTER

Restaurant Gulf Service

Phone 3-9965

Route 259, West Broadway, Virginia

Compliments of

RUNION BROTHERS

Excavating Contractors

Road Material — Foundation — Sewer Lines·

Phone 3-6816

Broadway Virginia

FRIENDS WHO CONTRIBUTED

Garnett Turner

Guy Kerlin

Charles & Polly

Derrer and Mathias

Larson Fabric Shop

INTER-COLLEGIATE PRESS

Publishers — Manufacturers

Yearbooks — Yearbook Covers

Diplomas — Graduation Announcements

Factory — Home Office

Kansas City, Mo.

U.S.A.

WESTERN COLLEGIATE
KANSAS CITY